In the "Game of Life" generally, as well as in want advertising, PERSISTENCE wins in nine cases out of ten.

RICHMOND
DAILY NEWS

There is never, in reality, a business day in a store which does not produce lots of "news" for the store's patrons

VOLUME I — RICHMOND, CAL., WEDNESDAY, APRIL 1, 1914. — NUMBER

OWENS WINS RECALL BY 1400

SENATOR LOST RICHMOND BY IMMENSE MAJORITY

City Speaks For Clean Government Through Ballot Box and Shows Ring What Is Soon Coming

It has been a long time since Richmond saw as exciting an election as this town witnessed yesterday. Before the sun was up the earnest workers for both sides of the contest were busy, and automobiles were calling for voters before some of them were out of their beds. The returns show that the vote cast in Richmond was surprisingly near the registration; in fact there has rarely been an election in the state where there was so few possible voters who did not cast their ballots. As a rule the vote is not to exceed 60 per cent of the registration, but here, as can be plainly seen, the vote cast is very much larger than that.

While the voting was one continual stream all day, there was not the slightest disorder and everybody was good-natured and pleasant from first to last. There was some betting, but nothing of any importance.

Automobiles were busy all day taking the suffragettes to the polls and many women voted who had never cast a ballot before in their lives. The interest of the sex in the election was strikingly shown by the fact that one of the features of the day was a gaily decorated automobile in which rode Mrs. Granfield and little Misses Ruth Washburn, Adrian Dunn, Eunice Eggeth, Margaret Baldwin, Ethel Hutton, Verne Sisson, Carlie and Willie Pennington and J. Ogborn. The young crusaders in politics rode around and around the city blowing horns and asking the people if they believed that women should work sixteen hours a day. Everywhere they were enthusiastically cheered as they passed by.

As the evening drew near the crowd began to collect on the corner of Macdonald and Sixth streets, where the News had its screens stretched and before the polls closed began to throw pictures across the street, and as the returns began to straggle in they were quickly thrown by experienced newspapermen, so that all could see them as they stood in the crowd below. The first report from different precincts in the city, showing how Richmond had gone overwhelmingly for the recall of Owens, were received with continuous cheers and the interest of the people became intense as later returns from other parts of the district came in it became apparent that it was Richmond against the field, and although this town did nobly, it could not overcome the immense majority that Marin and Contra Costa outside of this city gave for the retention of Owens. As the returns became more and more unfavorable the silence increased, showing that the people of Richmond had not changed their views since they voted earlier in the day.

The friends of the senator, if he has any in this city, were conspicuous by their absence and silence, since not a cheer greeted the news of his success.

The News was able, through its very complete service, to give practically all the returns from both Contra Costa and Marin counties by 9:30 o'clock and though the senator has not been recalled, the splendid vote with which the people of Richmond endorsed its position is a subject of unalloyed gratification, and has made it the recipient of many congratulations. So far as Richmond is concerned, the progressive policy inaugurated by this paper has been a great and unquestioned success.

The complete returns by precincts are given below, the total for Richmond being 3728, of those, 2227 were for the recall and 1476 against the recall, so that the senator lost the city by 751.

While of course none of the candidates for the place are elected, since Senator Owens is retained, it may be both interesting and significant to give their respective vote, with one precinct missing:

Fisher, 442.
Leonhart, 940.
Mazza, 525.

By precincts the vote was:

Winehaven: total vote, 51; for recall, 13; against, 38; Fisher, 5; Leonhart, 7; Mazza, 2.

City hall: total vote, 380; for recall, 213; against, 163; Fisher, 41; Leonhart, 104; Mazza, 68.

Justice Court: total vote, 255; for recall, 129; against, 126; Fisher, 76; Leonhart, 54; Mazza, 33.

Ohio street, near Sixth: total vote, 296; for recall, 197; against, 99; Lincoln Grammar School, total vote, 327; for recall, 193; against, 134; Fisher, 45; Leonhart, 83; Mazza, 74.

322 Macdonald ave.: Total vote, 395; for recall, 235;; against, 160; Fisher, 70; Leonhart, 100; Mazza, 66.

Public Library: Total vote, 570; for recall, 390; against, 173; Fisher, 61; Leonhart, 259; Mazza, 67.

1117 Macdonald ave.: Total vote, 419; for recall, 245; against, 174; Fisher, 35; Leonhart, 128; Mazza, 89.

Fairview Hotel: Total vote, 477; for recall, 330; against, 138; Fisher, 51; Leonhart, 220; Mazza, 61.

Progressive Club, Stege: Total vote, 145; for recall, 74; against, 71; Fisher, 20; Leonhart, 44; Mazza, 16.

Rust: Total vote, 246; for recall, 125; against, 116; Fisher, 32; Leonhart, 79; Mazza, 16.

San Pablo: Total vote, 167; for recall, 83; against, 84; Fisher, 6; Leonhart, 52; Mazza, 23.

HARD BLUE ROCK IS STRUCK IN TUNNEL

Hard blue rock had been struck in the municipal tunnel at a depth of 150 feet. The rock is being used to fill in Richmond avenue near Railroad avenue, and much of it will be hauled to the rear of the Washington school. Trackage to the rear of the school has been completed and with the arrival of the locomotives from the company's yard at Bethany, tomorrow or Friday, the work of filling the grounds can be started. The hard rock offers excellent resistance to the dynamite and as a consequence the work will now proceed rapidly. According to a statement made by Superintendent Carrillo, the work on this tunnel is progressing more satisfactorily than on any tunnel ever dug by the company.

Work was yesterday started on the upper drift and the material taken from it will be used in the construction of a street leading from Buena Vista street to Oregon avenue.

FORMER STUDENT VISITS LOCAL HIGH SCHOOL

Miss Lela Roberts, formerly a well known and popular student of the local high school, but now of Woodland, was a visitor at the local school yesterday. Her many friends were very glad to see their former fellow student and gave her a happy greeting.

SUMMARY OF RECALL VOTE IN NINTH SENATORIAL DISTRICT

Partial Returns

For recall of James C. Owens	5,426
Against the Recall	6,872
Total	12,298

CANDIDATES

Charles Emmons Fisher	725
Rudolph Leonhart	1576
John J. Mazza	1278

Great and Glorious Victory

While James C .Owens has not been recalled, the News has won a great and notable victory. Plunging into the recall fight from its very first issue, this paper has had to carry the entire burden of the contest. It has a large circulation in this city, and this city defeated Owens by 751 votes. It circulates in the surrounding country, and every town where it has a good list went against Owens.

The News, of course, has no circulation in Marin county and therefore had the recall carried there it would have not been in any sense its victory, neither is the fact that the recall was defeated there by 1200 its defeat. But here in Richmond, the place where it circulates, the place where it alone claims to have any influence or force, the people have stood nobly behind it by a majority of 50 per cent. If the News has been able to accomplish so much in so short a time, it hopes to be able to do much more for the progress of the community, for the advancement of purity in elections and for the improvement of the city in the future, and it thanks with the utmost sincerity the people who have stood with it for good government. Whatever has been the result in other parts of the senatorial district, the people and public officials of this city should not overlook the fact that here in Richmond they can manage their local affairs untrammeled by the aristocrats of Marin, or the officeholders of Martinez, and while the county was lost by a small margin, more factories are coming to Richmond and the adverse vote can soon be overcome even in this county.

But it is with the city that we are the most concerned. The first thing to do now that the people have demonstrated their power here, is to change the present city charter, and to go to the bat for reform and an up-to-date municipal government without further delay.

Some standpatters believe that there should be no agitation of public questions. That is the policy of weaklings, not of strong men. When agitation stops reform stops, and progress ceases. Richmond has put herself to the front in favor of good government. If she has not been able to accomplish all that she might desire, she has shown that the people of this city are strong enough to make the fight and win it for their own local interests, and so there can be no longer any question of what they can do if they will in local matters.

If Richmond shall, therefore, decide that it will reform its local administration and change its present incompetent system of government for one that will give better and more satisfactory results it can do so, untrammeled, because it will not have to struggle with the reactionary forces that it had to overcome in the battle just ended.

While Senator Owens has not been recalled, we believe that he and all the other legislators of the state who may have felt inclined to follow his example have been taught a salutary lesson, and that the result will be better and purer politics at Sacramento in the future. We feel, therefore, that the election was well worth all it cost, and that while in one sense it was a defeat, in others it was a great and glorious victory.

PITTSBURGH BOY WITH TWILIGHT LEAGUERS

Manager B. A. Dunn of the Medicine Hat Club, which belongs to the Twilight League, will start for the far north with his bunch of fourteen players within a week. Dunn is assembling his team at Oakland. They have had a few workouts, and they will have a few more before they begin their long trip, by the way of Reno, Salt Lake City, Boise, Butte and Medicine Hat. The large majority of the club will be young California players. Toots Bliss will be Dunn's mainstay behind the plate. Barth of Los Angeles and Vetterly of Pittsburg will be the other catchers. First base will be played by Whaling of Los Angeles; second by Morse, Seattle; short by Levy, Placerville, and third by Hillman, Los Angeles. For outfielders he has Daniels, Los Angeles; Powlers, Seattle; Hayes, Emeryville; Fliggers, Alameda. His pitchers will be Lind, Los Angeles; "Speed" Martin, Oakland; Kerston, Oakland; Baptiste, Merced, and Stroeten, Pittsburg.

The Twilight League will be composed of six clubs this year, with a class C rating.

UP COUNTRY REGISTERS STRONG AGAINST RECALL

Martinez, Hot Belt of Office Holders, Gives Substantial Lead Causing Loss of Fight In County

Outside of Richmond, as the following returns will show, the Ninth Senatorial District gave Owens a majority against the recall of about 1400 votes. There are two small precincts missing in this county, which, together will not cast 100 votes, and the precincts missing in Marin are equally insignificant, so that it is evident that the senator has been sustained by about 1100 majority in Marin, to which adding the 349 majority in this county, will give him something in the neighborhood of 1400 majority in favor of retaining the senatorship.

An analysis of the vote is very interesting, as showing the position of the various elements in the district. Wherever the labor vote was strong the recall was carried by good majorities. Thus in this city Owens lost by 751 and in the first and third precincts of Sausalito, where the workers in the Tiburon shops reside, Owens was badly defeated, as also in the fourth ward of San Rafael, where the working people also live; but in the Second precinct of Sausalito, where the people are all aristocrats and live on their incomes or are professional men, bankers, etc., Owens was endorsed.

The county officials also are opposed to recalls. They fear that what was Owens' trouble today may be their tomorrow, and so they worked with a will for his retention, not because they love the senator, but on the ground that birds of a feather must stand together. That fact is very significant and should not be overlooked by the voters of this town in the future.

The farmers also are opposed evidently to the recall on the ground of its expense, and stood, therefore, with the aristocrats of Marin and the officeholders of Contra Costa and as a result they were able to overcome the labor vote and change the verdict against Owens in this city to a victory in the district.

It is a notable fact that Owens lost every section where the News has any circulation, and not only Richmond, but Pinole, Hercules, Crockett, Bay Point, Selby and Pittsburg all went against him.

The senator had strong hopes of making a fine showing at Concord, thanks to the mayor of that town, but he was only able to carry one precinct by four votes, the vote being 138 for recall and 142 against.

Looking over the votes in the district outside of this city, our analysis of the vote is fully confirmed. Mill Valley, in Marin county, has absolutely no labor vote or residents. It is anti labor with an emphasis on the anti, and it gave Owens a big majority. Martinez, the home of politicians and birds of the Owens feather, gave him 327 votes to 87 against. Tessajara, with its unanimous endorsement of Owens, is a farming community which does not believe in spending any money on anything that it can avoid. The lesson, then, is plain: Where labor is strong, as in Richmond, Owens was defeated; where the population is standpatters he was strong.

The vote in some of the principal precincts was as follows:

Pinole: For recall, 190; against, 45.

Hercules: For recall, 42; against, 26.

Rodeo: For recall, 92; against, 26.

Selby: For recall, 31; against, 21.

Crockett: For recall, 260; against 137.

Port Costa: For recall, 60; against, 35.

Concord, No. 1: For recall, 19; against, 138.

Concord, No. 2: For recall, 138; against, 142.

Martinez: For recall, 87; against, 327.

Bay Point: For recall, 52; against, 46.

Pittsburg: For recall, 93; against, 61.

Antioch: For recall, 96; against, 202.

MARIN COUNTY.

Kentfield: For recall, 44; against, 73.

Mill Valley, three precincts: For recall, 162; against, 295.

Ross: For recall, 17; against, 102.

Sausalito, three precincts: For recall, 271; against, 243.

San Rafael No. 4: For recall, 231; against, 180.

SCHOOL BOARD TO ENGINEER MANY REPAIRS

Many school properties in this district will undergo repairs. This decision was reached yesterday by the school board after that body had made a trip of inspection over the territory within its jurisdiction. It is probable that a new building will be erected at Peres. For a time it was thought that the building would be raised and repaired, but after the board looked at it a tentative agreement was made to erect a new structure.

The schoolhouse at Nystrom will be repainted and repaired. The buildings at Stege and Fairmount will also undergo slight repairs during vacation.

OWENS THANKS VOTERS.

James C. Owens rang up the Daily News last evening and asked that a card thanking the voters of Richmonf for their support be inserted. He stated that his success at the polls was most gratifying to him.

Subscribe for THE NEWS.

By the way
Speaking of
Coffee
and
Tea
are you using
Corinthian
Brand?

PULSE
BROTHERS
QUALITY GROCERS
Telephone 135

RICHMOND DAILY NEWS

FRANK G. FALL ..... Manager
GEORGE A. CARRERE ..... Editor

Published every morning (except Monday) by the Richmond Daily News (Inc.), 250 Sixth Street. Phone Richmond 52.

Entered at the Postoffice at Richmond, California, as second-class matter.

SUBSCRIPTION RATES
(By Carrier)

Per month ..... .40
Six months (in advance) $2.00
One year (in advance) $4.00

LET THE SAME OLD FLAG WAVE.

Congressman Hayes of this state has offered a joint resolution in the House of Representatives which proposes "that the flag of the United States of American shall hereafter be as described: It shall consist of thirteen alternate stripes of red and white, with a field of blue in which shall be stars to the extent of forty-eight, arranged in a circle to symbolize our Federal Union, which said circle shall be increased by one star upon the admission of any other state. Within said circle of forty-eight stars shall be one large five-pointed star, constructed of smaller stars, which shall symbolize and represent our unparalelled nation, the great republic of the world. In the center of said star so constructed of smaller stars, as above described, shall be a red circle, which shall represent our colonial and insular possessions."

It is nearly a century since Congress has legislated upon the subject of the flag. In the early days of the republic there were as many flags as there were regiments in the Revolutionary army, but finally Congress in 1777 decided upon the flag of stripes and stars and that flag has continued ever since. But originally it was directed that a stripe and a star should be added whenever a new state was admitted. That was the policy followed when Vermont came into the Union, but the advent of new states soon became so rapid that Congress found the flag growing entirely too large for practical use, so in 1817 Congress began to consider the matter and the following year enacted that the flag should consist of thirteen stripes, permanently to represent the first colonies, and one star for each new state. No arrangement was prescribed for the arrangement of the stars, but it was provided that they should be added on the Fourth of July following the admission of a state.

That arrangement of 1818 has now nearly lasted a century and the flag as their fathers loved it, and let us spare no pains to make was under it that the war with Mexico was fought and California, New Mexico and Arizona added to the Union. It was under it that the Civil War for the preservation of the Union was fought, and that Dewey gained his battle at Manila, and the glorious victory of Santiago was won. It is under its folds that this country has risen from a small, unimportant nation to one of the great world powers. It is, therefore, so intimately united to the history of the country that the Grand Army of the Republic has risen en masse to oppose the change proposed by Congressman Hayes.

Let the old flag wave as it has waved for a century, say the veterans, and say well. The flag as it is represents all that any flag could represent. In the contrast between the thirteen stripes and the forty-eight stars the growth of the republic is fully pictured so that he who looks can read; in the stars each state has a representation on the national field, and in the colors we have symbols of war and peace that should satisfy all.

It would be hard to improve on that symbolism, and Congress should not make the attempt. Let us teach the children to love the flag as their fathers loved, and let us spare no pains to make them loyal, honest, true citizens of the greatest and best country that God has given to man which it symbolizes.

A CHAPTER ON FLY TRAPS.

The action of the city council in ordering the purchase of a number of fly-traps is excellent and to be warmly commended but we again suggest to the city fathers that a preventative is better than a cure and that the wisest policy for Richmond is to follow the lead of all uptodate and progressive cities by destroying the pests before they get big enough to need traps.

Modern science has thoroughly studied the fly problem. It has decided that the fly is one of the most dangerous members of the animal kingdom and that it does more than any other cause to spread disease. The fact that after a fly has carried sickness to you or your children, it is caught in a trap and is killed will not save you or its other victims. The damage has been done, and the only way to avoid the great dangers from flies is not to let them fly.

The way to prevent their flying is not to allow fly-eggs to hatch. Modern science has discovered all the habits of the fly.. It can tell you where she lays her eggs and how to make that an impossibility for her. We know that the decay of meat and vegetables is increased and in fact largely produced by the fly laying its eggs in the food. We know that stable manure is especially attractive to the fly for nesting purposes, we know that the fly enjoys the contents of a garbage can as much as we do the most gormandizing dish, and therefore the preliminary and best way to get rid of flies is to get rid of all those opportunities which exposed food, open garbage cans, and unclean stables afford.

That those causes of the enormous increase in the number of flies can be remedied everyone knows. They have been remedied in towns far larger than Richmond, and even today Fresno is busy carrying out a reform movement in that direction. It is of course possible that there will be some objections to an ordinance requiring the protection demanded, but all reform movements are opposed and neither this town nor any other would progress very far if it were to depend upon enacting laws that would please every one.

If smallpox or some other disease, bubonic plague for instance, were epidemic in Richmond, would the authorities hesitate to carry out those measures which science has prescribed as necessary to eradicate the disease? Did San Francisco hesitate to rid herself of the rats which were threatening her health? Why then should Richmond hesitate to enact a comprehensive and up-to-date ordinance which will save her people and children from disease and death because annually there is no doubt but that the pest of flies demands and receives its toll of death and suffering in Richmond as it does in every other community. Catching the flies in traps is all right, but stopping their breeding is far better.

EXTENDING THE PARCEL POST.

Although interested pessimists are ever trying to decry the success of the parcel post, and the son of the notorious Tom Platt, at one time senator from New York and president of the United States Express Company, says that the country is losing $30,000,000 a year on the new system, yet the scope of the postoffice is being continually extended, and now a new innovation is announced. The post will take fresh vegetables and eggs and poultry from the farmer and bring them directly to the consumer, thus saving the cost of the middle man. You can arrange with a farmer up the country to send you by parcel post a bushel of potatoes, or a dozen eggs, and they will come by next mail. The idea, of course, is a little novel at first, but it will no doubt prove as great a success and as popular as the other lines in which the postoffice has branched recently.

The truth is that there is no reason why the parcel cost should not do all but the heaviest express business, and there is no reason why that, which is comparatively a small part of the total express business, should not be done by the railroads direct. The roads now allow the express companies to collect off of them for expressage carried millions that could much better go direct into the coffers of the railroad company. There never was any reason why the railroad company could not have handled that business from the first, except that the more companies there are the more profits there were for the men on top.

The invasion of the express field by the government does not mean less work for those employed by the companies today; it means more. The work that is being done by the companies will be done by the government and that will require as many people as ever to do it. Nay, the business will be so much greater when it is done by the postoffice and the rates are lower and the service more satisfactory, that many more men will be employed and they will get better wages, and work shorter hours, because there will not have to be enormous interest paid upon watered stock, or millions for the fellows who, like the late E. B .Harriman, controlled the companies. All the government asks of the parcel post is that it pay its way. That it can do as cheaply as the private corporations, so far as the employees are concerned, and much cheaper when the question of dividends and interest are eliminated.

WORK FOR LOS ANGELES.

From chemically pure Los Angeles, the home of every fad, every "reform" and every new movement, comes a story that is so extraordinary that if it had been brought out in the courts it would be passing belief that such a condition of affairs could exist in any so-called Christian community. The other day a young Russian mother sued the father of her two children for support for them and herself, and it then developed that she was not married to the man, but had been sold to him for $200, only half of which he had paid, and that there are a thousand other women equally unfortunate in the same town. When the judge suggested to the woman to be legally married to the man, she emphatically declined and was supported in her efforts to resist matrimony with the father of her children on the score that she did not want to marry him, the sale constituting among the Russians in the saintly city all the marriage that was necessary.

To a disinterested observer it would seem as though there is plenty of work for the women of Los Angeles to do right at home, without chasing all over the country on white slavery crusades, or coming to Sacramento when the Legislature meets with Eugenic measures, pure marriage laws, and schemes for the "elevation and uplifting" of the race and the people of this state. If the women who are so busy with all those reforms and nostrums for making us as chemically pure as their town, and morally more perfect than the angels would look around them, they would find little time for legislative propaganda at Sacramento, or doing politics in San Francisco. Emphatically theirs is a case of living in glass houses.

So far as the white slavery question is concerned, here is a clear case which it needs no Mann act to emphasize. Here are women in the United States sold openly and delivered to their masters. The sales take place when the girls are mere children of 12 or even younger, and no effort is made to comply with the laws of the country. Surely women should take up the cudgels for womanhood in Los Angeles. Surely there can be no greater, more pressing, more evident case of white slavery anywhere than that of the young Russians sold by their mothers.

THE JAPANESE NAVAL SCANDALS.

Japan continues to show evidence that she is becoming more and more civilized. She has now reached the stage where she can enjoy a scandal in her public affairs that would do credit to Turkey or France where such things are of daily occurance. To the outside world however, the interesting fact is that while the democracy of England is struggling for supremacy on one side of the globe their antipodes are tending in the same direction.

The scandal in the Japanese navy has enormously weakened the influence of the controlling class in the Mikado's empire. The fact that the men who accepted graft to place orders for their government with certain firms in Europe were all of the very highest positions in the navy, admirals and vice-admirals, has naturally had its effect on the common sailors and they have lost much of their respect for the men above them. Disguise it as they may try to do, that can not but be subservient of discipline, and means that the present condition of affairs is weakened.

The Japanese idea that the Mikado is the reincarnation of the deity has of course much to do with holding the common people in line, but that idea already shows signs of weakening and disappearing, and one Japanese even ventured sometime ago to attempt the assassination of the Emperor. With the spread of Democratic ideas in Japan the desire to emigrate to this country will decrease because the opportunities for making a living at home will increase. On both sides of the world therefore there are signs that Democracy, the rule of the people, is coming into its own.

Although the canal toll bill has passed the House, it has not passed the Senate and it is likely to be some months before it does, if ever. Meantime the people should make themselvs heard at Washington.

New In The Market

ASPARAGUS, 1 lb 5c
GREEN PEAS, 4 lbs 25c
CUCUMBERS, 2 for 25c
NEW POTATOES, 4 lbs 25c
RHUBARB, 1 lb 5c
ORANGES, ALL SIZES ..... 15c TO 35c DOZ.

B. McWHORTER
147 RICHMOND AVENUE PHONE 105

IMPERIAL RESTAURANT
MARTIN DABOVICH, Prop.
Richmond's New High Class Eating Place
MACDONALD AVENUE AND FIFTH STREETS

Robert Pillow Alfred Pillow
Drayage and Storage
Pillow Bros.
Seventh and Macdonald
Feed, Fuel and Building Materials
Motto: A Square Deal to Everyone
Women appreciate good clean lasting Coal
Live Oak Wood for a cozy fire-side
Phone 91 RICHMOND

LUMBER
And Mill Work
Irwin & Lewis Lumber Co
TWENTY-FIFTH STREET.
Near Pullman Shops. Phone Richmond 791

Special
This Week Only
BROOM SPECIAL FOR THIS WEEK ONLY:
25c Brooms 20c
35c Brooms 30c
40c Brooms 35c
50c Brooms 40c
GoldenGateGrocery
801 Macdonald Phone 83

Get Wise
And
Go to Wise
For your Horseshoeing and wagon work.
1023 Macdonald Avenue.

Portola Cafe
714 MACDONALD AVE.
The Place to Eat
Your Friends Eat Here.
Private Dining Rooms for Ladies.

THE BEST MATERIAL combined with good workmanship has made THE HOME BAKERY the most patronized Bakery in the city of Richmond. 246 6th St.

Milk, Cream and Butter
We supply the kind that calls for permanent patronage.
PT RICHMOND CREAMERY
220 Richmond Avenue
Phone 198

From Cow to Customer
Special Milk For Children
Harbor Creamery
512 Macdonald Ave., Tel. 703
145 Washington Ave., Tel. 65
DELIVERY TO ANY PART OF THE CITY

Demonstration of
"ECONOMY" ELECTRIC WASHING AND WRINGING MACHINES.

Call and see the new family size electric washing machine. It does all the labor of cleaning and wringing clothes at a cost of less than two cents per hour. You can't afford to be without one.

Pioneer Electric Co.
316-318 Macdonald Avenue
Phone 17

Phone 8191
FRANK E. JENKS
Cigars, Tobacco, Candy, Stationery and Notions
Post Cards
1010 Macdonald Ave.
Richmond, California

I am on my way to order a job of PLUMBING from

F. P. ALLEN
Sanitary Plumber
252 FIFTEENTH STREET
Phone 116

Electric Vacuum Cleaners .....
RENTED, 75c per day, delivered and called for FREE
Weight only 8½ lbs. Costs about 1 cent an hour to operate. Sold for cash or on installment. Phone 586.

Marshall Steel Co.
Expert Cleaners and Dyers
322 Macdonald Ave. Phone 691

Piano & Guitar
MISS L. B. SUMMERS
Studio 150 Washington Ave.
Studio Hours 9 to 11 A. M. Daily Except Thursday and Saturday.

VIOLIN STUDIO
MARTHA A. WOODS.
Phone 872 Richmond, Cal.
Macdonald Avenue and 15th Street

Heavy hauling and teaming; excavating and small contracting.
J. H. Hine
Phone 557 536 Pullman ave.

Hartman House
Tenth and Nevin
Good Rooms, Good Table Board, Home Cooking, Reasonable Rates.
Wm. B. Hartman, Prop.
Formerly of the Fairview Hotel.
Phone 227

DEWEY CAFE
OYSTER GROTTO
220 Macdonald Ave.
Regular Meals Short Orders
Quickest Service

THE **AVON**
NEW MODERN ROOMS
Quiet, homelike. Day, Week or Month
325 Fifth Street, Near Macdonald.
Moore & McFarland, Props.

SOCIAL SERVICE CLUB TO BE FORMED

For the purpose of taking up the matter of the organization of a social service club in this city, a meeting was held at the home of Mrs. W. J. Scroggs on Nevin avenue last night, at which the committee appointed from the Richmond Club was present. The plan is to organize a social service club locally, which will handle the collection and dispensing of charity funds.

Rev. Hubert Carroll of the state commission on immigration and housing was present and gave the committee much information of a practical kind as to what procedure should be taken in the organization of the charity club.

Rev. Carroll also gave out portions of his report based on an investigation in Richmond of housing conditions which covered the size, condition of rooms and character of food served in the hotels and boarding houses in this city.

SANTA FE PLANS ANOTHER TREAT

Another of the Santa Fe's reading room entertainments will be given tomorrow night. The Earnest Gamble Concert Company, a quartet of musicians with a nation-wide reputation, will be the entertainers. The program will start promptly at 8 o'clock and S. E. Busser, superintendent of the reading rooms, has stated that no employe of the company can afford to miss the entertainment.

The concert company is composed of Earnest Gamble, basso; Verna Page, violinist; Miltiades Schomert, pianist; Hazel Neff, soprano.

CITY COUNCIL TO MEET AGAIN TONIGHT

The City Council will meet again tonight to take up a large volume of unfinished business. The meetings of the city dads during the past month have furnished considerable excitement, and tonight a large number of local residents will be on hand to see what will be the latest bombshell exploded.

A number of reports on street matters are to be rendered at the meeting, and it is expected that several phases of the tunnel bungle will be aired.

BASEBALL YARNS SCRIBBLED BY "FANATIC"

The lead burners and the boilermakers of the refinery, who were compelled to postpone their scheduled game of last Sunday, will renew hostilities next Sunday. Whatever the outcome of the battle is to be, considerable coin of the realm will change hands at the conclusion of the nine-frame session.

The Lee Independents will be in fine fettle for the game to be played with the Baraca class of the Methodist Church on the First street grounds next Saturday afternoon, according to an announcement made yesterday by Manager J. H. Lee. Lee and Richards have been selected as the battery for the Independents, while Garrard and Cameron will be on the points for the Baracas.

H. C. Paulson, a jeweler of Sonora, visited with O. A. Poulson, a local jeweler, yesterday.

Wanted—Paper carriers. Apply to the Richmond Daily News.

Jessie Dean Moore, vocal teacher; every Thursday afternoon at 710 Bissell avenue. 3-6-tf

Dr. R. C. Blake makes a specialty of all eye, ear, nose and throat troubles. Glasses accurately fitted. Offices in Pillow building, 707 Macdonald ave., at Seventh. 3-14-tf

"All the news, all the time" is our slogan.

NOTICE TO WAR VETERANS.

In order to obtain exemption of assessment of property as Veteran of the wars of the United States, as provided in Section 1¾ of Article XIII of the Constitution of the State of California, it will be necessary to apply in person at the County Assessor's office, Martinez, Cal., before the 20th day of March, 1914 (and each year thereafter) and swear to the proper Affidavit of Exemption. In making this application it will be necessary to present your honorable discharge. The applicant shall be entitled to exemption only on property within the County in which he or she is a resident; EXCEPT in those cases, where the value of the applicant's property is less than $1000. If through any physical disability you are unable to appear at the Assessor's Office, notify the Assessor and a Deputy Assessor will be sent to your residence, with the proper affidavit of exemption.

GEORGE O. MEESE,
2-19-4-15 Assessor.

TO THE VOTERS OF THE FIRST SUPERVISOR DISTRICT, CONTRA COSTA, CAL.

I hereby announce myself a candidate for the office of Supervisor to represent the people of the above District on the Board of Supervisors of Contra Costa County.

Primary Election August 25, 1914.
General Election Nov. 3, 1914.

As under the existing law the election for County Offices is non-partisan, I propose to base my candidacy upon a determination to act as an official in a non-partisan manner and not to be swayed in my official conduct by political or other influences.

Very respectfully,
WM. F. HUBER.
Party affiliation: Republican.

For sale, a Maxwell Runabout, in good condition; $150. Kershner-Conn's garage, 332 Seventh st.

STEGE LUMBER YARD
Lumber,, Doors and Windows; First Class Mill Work; Quality Prices and Delivery Right; Planing Mill in Connection
STEGE LUMBER AND HARDWARE COMPANY
Office and Yards Near S. P. Depot, Stege.
580-590 Bay View Ave., Richmond; Tel. Rich 399 Berkeley 5049

Rainier Beer
Richmond Winery
Agents
COR. EIGHTH AND CHANSLOR. PHONE 398
Also the Best Wines and Liquors. Free Delivery.

Make your Real Estate ad. on which investors and home hunters will investigate IN THEIR OWN INTERESTS.

Among the "Live Wires"

IN THE REALM WHERE MONEY GROWS LIKE TREES

SELF INTEREST will induce hundreds of people to read and consider your "Business Opportunity" ad.

W. H. Conn T. G. Conn
CONN BROS.
REAL ESTATE, INSURANCE
610 Macdonald Avenue

We have for sale:

One lot on 15th st., near Chanslor ave., for $300 cash; a snap.

2 lots and 4-room house on 7th st., $1600; some terms.

2 lots on 6th st., near Chanslor ave., $1500, with street work paid.

5-room modern cottage on 2nd st.; price $2300, $150 down, bal. like rent.

2 lots on 4th st., bet. Bissell and Chanslor aves.; price $1400; street work paid.

A good 4-room house and 40-foot lot, Golden Gate ave., for $1000; $200 down, bal. $11.20 per month.

Don't forget the number.
610 MACDONALD AVENUE

-Homes-
Homes for Everybody

We have 4, 5 and 6-room cottages. Terms within reach of all. Modern in every respect. Up to date plumbing, 5 years' guarantee.

Hardwood floors, simplex windows, tile sinks, patent ironing boards electric fixtures and shades, complete in every detail; ready for occupancy. We will also buy lots or build on your own lots to suit. Cottages are open for inspection on 18th 20th and 21st Sts. north of Roosevelt.

Conservative Building and Investment Co.
Owners
68 Post street. For information call on C. A Roberts, Supt. of Building Dept., 669 21st St., Richmond.

Office Phone 931 Res. Phone 923
P. B. MacQUIDDY
REAL ESTATE AND INSURANCE, LOANS AND APPRAISEMENTS
See me, as I have some real bargains.
808 MACDONALD AVE., Room 11 Berry Building.
Res. Cor. Fern and Potrero Aves.

Don't forget the News job department when in need of stationery.

NOTICE TO VOTERS

A new and complete registration of voters is required by law during the year 1914.

Registration closes for the purpose of voting for school trustees, on March 3rd, 1914.

For the purpose of voting at municipal elections, on March 13th, 1914.

For the purpose of voting at the primary election, on July 25th, 1914.

For the purpose of voting at the General Election, on October 3rd, 1914.

You may register with the County Clerk or any of his deputies.

Dated: January 22nd, 1914.
J. H. WELLS,
County Clerk of Contra Costa County, State of California.

The following are registration deputies:

A. C. Faris, City Hall, Richmond.
I. R. Vaughn, City Treasurer's office, Richmond.
Geo. K. Drew, Point Richmond.
Fred C. Schram, 422 Macdonald avenue, Richmond.
Katherine Zimmerman, 432 C. street, Richmond.
Mary D. Neill, 154 Washington street, Richmond.
H. H. Turley, 724 South Thirtieth street, Richmond.
Nannie L. Nesbit, 621 Bissell avenue, Richmond.
W. H. Johnston, Stege.
D. A. Knowles, 340 Twentieth street, Richmond.
F. J. Frost, 517 Ripley avenue, Richmond.
C. B. O'Hara, 434 Fourth St., Richmond.
Anna Belle Jarvis, 544 Twentieth St., Richmond.
N. M. Blankenship, 528 Third St., Richmond.
F. H. Eggerth, 519 Fourteenth St., Richmond.
Arthur H. Taylor, Winehaven.
C. W. Luckett, Point Richmond.
W. F. Petillon, Richmond.
Geo. E. Schram, 422 Macdonald avenue, Richmond.
Geo. E. Valencia, San Pablo.
W. F. Huber, Stege Junction.
F. J. White, Rust.
B. B. Pierce, Park Place, Richmond.
W. H. Williams, Giant.
E. C. Ebsen, Pinole.
E. M. Downer, Pinole.
J. A. Fraser, Pinole.
Zittella Buckley, Pinole.
A. M. Ashenfelter, Hercules.
Mrs. Lucia Robison, Pinole.
Mrs. Marie Smith, Rodeo.
W. N. Younglove, 2219 Macdonald avenue, Richmond.
Mary A. Shoemaker, 1024 Barrett avenue, Richmond.
Alex J. Reilly, Selby.
J. E. Horvat, Selby.

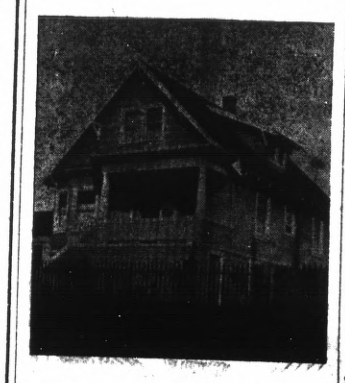

IF YOU WANT TO MAKE MONEY
HERE IS A BARGAIN FOR CASH. THIS 6-ROOM MODERN HOUSE AND LOT, 89x100, AT 478 EVERETT STREET, RUST. ON TERMS.
$2500
$600 CASH, $15 PER MONTH. $320 to pay on lot, at $10 a month; the rest all clear. Excellent view over the bay. (No trade.)
Owner, Box 25, RUST, CAL.

BYRN'S
BARGAINS.
A SNAP—2 lots on Macdonald, with street work paid; $500 cash; $20 per month. Only $2100.
Two lots, cor. 13th and Chanslor; $350 cash; $15 per month. Price $1350.
Three lots, 18th st., just off Chanslor; $350 cash; $15 per month. Price $1350.
Two lots on 9th st.; terms can be arranged. Price $1000.
Eight-room house, bet. Macdonald and Bissell; price $2800. Terms.
905 MACDONALD AVE. PHONE 756

Three Room Cottage
ON BARRETT AVENUE
ONE LOT, 25x100. ALL IMPROVEMENTS PAID
$1250, AND PART CASH AT THAT
LESTER & PLATE
The Two Homely Real Estate Agents. 608 Macdonald Ave.

BEAUTIFUL SITES
Fine located lots, 50x120, only a few blocks from main traffic and STREET CARS; they lay pretty and high; AWAY from the smoke and dirt. ONLY $550 to $800. ONLY $10 per month; no interest or taxes for ONE and ONE HALF YEARS. SEE ME. ALEXANDER HALL
278 FOURTH STREET. INSURANCE, LEASES, RENTS.

WHY PAY RENT
Five-room cottage on Eighth st., near Bank at great bargain; $2700; $900 cash, bal. to be paid at $25 per month.
THE HOME REALTY CO.
F. W. Tucker
1929 Macdonald Ave. Phone 608

"HOME"
For sale by owner. One block from Washington School.
4-Room Modern Cottage
Buy Direct and Save Commission.
P. O. Box 571, Pt. Richmond.

M. J. Gordon J. H. Gibb
GIBB, GORDAN & CO.
Real Estate, Loans and Insurance
321 Macdonald Ave.
Richmond, Cal.
Phones Office 579; Residence 717 J

COAL
Delivered to Any Part of the City.
JOHNSTON & BRAINE
Office: 400 Macdonald Ave.
Phone 900

Subscribe for THE NEWS.

Opportunities in Richmond
Offers the largest profits for investments today. I have bargains that will make you independent. Improved, unimproved and income property, acreage, ranches, factory sites and business chances. Free information regarding properties.
Frank J. Gardner
1524 MACDONALD AVE.
OWNER AND AGENT

141 S. 14th St Phone 314
H. L. Penry
Brick Contractor and Builder
Estimates Furnished
Richmond, Cal.

SINGER SEWING MACHINE CO.
L. D. Wood, Agt., 232 7th Street
Machines Rented by Week or by Month.
Oils, needles and attachments for all makes of machines
REPAIR WORK A SPECIALTY
Second Hand Machines $2.00 up; guaranteed.

"HUNKY" SHAW SUES SEALS FOR $214

Circuit Judge Morrow of Portland has under advisement a suit for $214 brought by "Hunky" Shaw against the San Francisco Coast League baseball club. Shaw alleges this sum is due him htrough breach of contract. While playing third base for the Seals in 1911, Shaw declares, although his contract called for 209 days of baseball, for which he was to receive $1600, he was released September 5, when he still had 35 days' pay coming. Arguments in the case were heard by Judge Morrow yesterday. Shaw left Richmond only last week to report to the Vancouver Club in the Northwestern League.

INJUNCTION IS HEARD BY COURT

MARTINEZ, April 1.—A battery of notable attorneys was engaged yesterday in the injunction proceedings brought against Treasurer Vaughn of Richmond by the Santa Fe to enjoin the sale of property on Ashland avenue for street improvement liens before Superior Judge J. E. Barber sitting in extra session of the Superior Court.

Attorney M. W. Reid from Los Angeles, the railway's attorney in that city, and Lee D. Windrem of Richmond are for the plaintiff, while former Attorney General W. H. H. Hart and D. J. Hall appear for the terminal town.

The case was not concluded and will probably go over a few days.

More than 12,000,000 gallons of gasoline were produced from natural gas in the United States last year.

* * *

Edinburgh has established a monopoly of producing and distributing electric current within the city.

Jessie Dean Moore, vocal teacher; every Thursday afternoon at 710 Bissell avenue. 3-6-tf

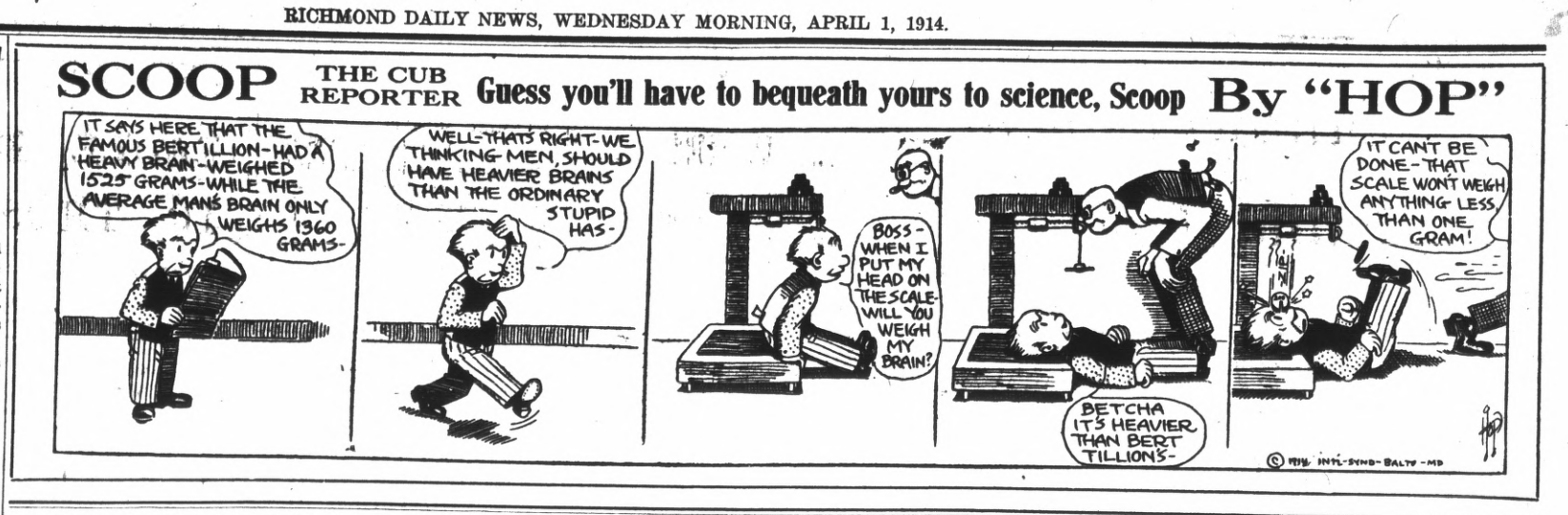

WEATHER

Richmond and Vicinity: Fair today and tonight; light southwest wind.

Wanted—Paper carriers. Apply to the Richmond Daily News.

Automobilists, nave tne carbon removed rrom your cylinders by oxygen at Kershner & Conn's Garage, 332 Seventh st. Price $3. 3-5-1m

PAINTING AND PAPERING.

Do you know we are giving you the profit made on paper. Say a 25-cent paper we give you for 12½. Why? Because we don't pay any store rent. We have sample books from one of the leading wall paper firms in San Francisco. Select your paper one day, get it the next. All we want is to hang your paper. Now figure with us. You will be surprised the saving. Just imagine the money made on wall paper. You get this. We paint also. Guarantee to mix all paint on job; use nothing but lead and oil or Acme prepared paints. We run no coal oil wagon. Mr. Contractor, think this over. Your reputation is at stake. If your painting fails in say a year's time. Bad isn't it? Now whether we get your business or not, demand your paint to be of pure lead and oil or some good standard paint and same to be mixed on job. Mr. Property Owner, pay attention.

We have a first-class sign shop in connection. For estimates call for W. E. Walker or A. B. Connor, at SQUARE DEAL HARDWARE CO. 315 Macdonald ave. Phone 286.

Subscribe for THE NEWS.

TO THE PEOPLE OF CONTRA COSTA COUNTY.

I hereby announce myself a candidate for Superior Judge of Contra Costa County.

Primary Election August 25, 1914.

General Election November 3, 1914.

Under the recent law all county officials are elected on a non-partisan basis. If elected I will stand for an absolutely fair and impartial trial of all cases with the least delay possible. C. A. CLARK.

Easter cards, folders and Easter postals at Ferguson's Drug Store, 724 Macdonald avenue. 3-18-tf

FUTURE DOINGS

April 3—First annual ball of Richmond Court No. 4940 I. O. F., in Sequoia Hall. Tickets 50 cents. Ladies free.

April 3—Dance to be given in Sequoia Hall by Independent Order of Foresters.

April 3—"Windmills of Holland." Dutch operetta by the Richmond High School at Lincoln school auditorium. Admission 25 and 50 cents.

April 11—Military ball of Uniform Rank, Knights of Pythias, in Pythian Castle. Union music. Tickets 50 cents

April 11—Regular monthly dance to be given by the Kandy Kids at East Shore Park. Music by Pinto. Gentlemen 50 cents. Ladies free. Several boxes of candy will be awarded the holders of the lucky admission numbers.

April 14—Whist party and dance of St. Mark's parish at Pythian Castle for benefit of coming fair.

April 18—Third annual ball of Gustav Vasa Lodge No. 187. Music by Logan's orchestra. Admission 50 cents. Ladies free.

April 18—Dancing party given by Court San Pablo No. 8216, A. O. F. Foresters' Hall, San Pablo.

April 18—Third annual dance by the Gusta Vasa Lodge at East Shore Park. Logan's orchestra.

April 19—Picnic at Grand Canyon Park, given by the Golden West Social Club.

April 19—Picnic at Grand Canyon Park, given by the Golden West Social Club.

April 21—Tuesday, whist party by members of Our Lady of Mercy Church.

April 25—Grand vaudeville entertainment and dance in Maple Hall, Third and Ohio streets, by teaching staff of St. Mark's Sunday School for benefit of St. Mark's Church.

May 1, 2, 3—Celebration to be held by Richmond Lodge of Elks in honor of dedicating new home.

May 2—Dance at East Shore Park, under the auspices of the Building Trades and Central Labor Council.

May 9—First annual ball given by the Pullman Fire company at East Shore Park.

May 16—Second annual ball of Contra Costa Temple No. 113 will be given at East Shore Park. Gents, 50 cents; extra lady, 25 cents.

May 28—Social dance given by the Ye Olde Tyme Social Club at East Shore Park. Admission 50 cents.

August 9—Annual picnic to be given at East Shore Park by Richmond Aerie of Eagles.

Fishermen, attention. Clams and tackle of all kinds at Walker's Cigar Store, 133 Richmond ave., Pt. Richmond. 3-28-6t

A BARGAIN

...For a Quick Sale...

FIVE-ROOM BUNGALOW; modern; two lots, close in location; street work paid. . . . . .

PRICE $2650

$400 DOWN; balance on easy terms at 7 per cent Box A, NEWS OFFICE

CLASSIFIED COLUMN

CLASSIFIED RATES.

	2T	4T	6T	12T	24T
3 lines	$ .25	$ .45	$ .60	$1.00	$1.50
4 lines	.35	.60	.80	1.35	2.00
5 lines	.45	.75	1.00	1.75	2.50
6 lines	.50	.90	1.20	2.00	3.00
7 lines	.60	1.05	1.40	2.25	3.50
8 lines	.70	1.20	1.60	2.50	4.00
9 lines	.80	1.35	1.80	2.75	4.50
10 lines	.90	1.50	2.00	3.00	5.00

FOR SALE.

FOR SALE—New four-room, strictly modern bungalow; large reception hall. Apply to owner, 118 N. Fifth street. 3-3-tf

UPHOLSTERED parlor set for sale; mahogany finish; 5 pieces. Call at 329 Bissell. 3-28-tf

FOR SALE — Parred Plymouth Rock, Rhode Island Reds, Black Minorca, Black Langshan and White Orpingtons. Eggs for hatching and baby chicks. Address 221 South Twelfth street. 3-11-tf

FOR SALE—My equity of $200 in a forty-acre irrigated tract in Lake county, Oregon. Price for entire tract, $966. Can't meet my next payment the 27th of May of $239.56. This should be my second payment. Must be paid in five yearly payments. This is making money rapidly for some one. Apply 478 Everett street, Rust. 3-29-1m

FOR SALE—Thoroughbred white Wyandotte and Lt. Brahma baby chicks; also Old Trusty Incubator, 100 eggs size. 142 Fifth st. Phone 129 W. 3-29-4t

FOR RENT.

FOR RENT—A modern two-room furnished apartment. Apply at the Edenia Apartments, 825 Nevin ave. 3-27-1w

Eastman Kodak supplies at Ferguson's Drug Store, 724 Macdonald avenue.

Many Richmond people will be interested to know that D. L. Coleman at 225 Macdonald avenue conducts a complete steam cleaning and dveing plant. Phone 621. 3-5-1m

FOR RENT—A furnished four-room house at 676 Third street. Apply at 678 Third street. 3-31-2t

FOR RENT—Furnished or unfurnished rooms. 441 Eleventh st. 3-31-4t

FOR RENT—Four-room house and bath; $15; water free. 1904 Bissell ave. See Dr. C. L. Nelson, 1207 Bissell.

FOR RENT—Fine pasturage for horses. See Dr. C. L. Nelson, 1207 Bissell. Phone 172 J.

FOR RENT—New modern store building on Sixth st., next to postoffice; suitable for real estate office or small store. Inquire 324 Sixth st. 3-28-tf

FOR RENT—One modern furnished room suitable for lady or gentleman, with bath. 317 Macdonald ave.

FOR RENT—Attractive apartment of six rooms in "The Florence" on Tenth street. Apply to Mrs. Mary Walsh, 315 Nevin avenue. 2-27-tf

WANTED.

WANTED—Young man, cake baker's helper; experience preferred. Apply between the hours of 8 a. m. and 12 m. at the French American Bakery, 1228 Macdonald ave. 3-29-tf

MISCELLANEOUS.

PRIVATE board and large front front room; suitable for 2 gents; bath adj.; sitting room in conjunction. 440 Eleventh st. 3-25-tf

Dr. Homer Woodruff, osteopath. Office at residence, 401 Bissell avenue. Telephone 794 Richmond, Cal. 1-6

Alarm clocks, guaranteed for one year. Ferguson's Drug Store, 724 Macdonald avenue.

Subscribe for THE NEWS.

Buiness Property—the one Best Investment

No other property can ever approach business property for financial gain.

A single lot that cost but a few hundred dollars has been known to make the owner immensely wealthy.

Enormous sums have been made in business property in every city in the world by men who have seen and acted.

In Richmond, the fastest growing city in America, you have today a wonderful opportunity for money making.

For the

Nicholl-Macdonald Ave.

Business Center Tract

in the hub of the growing business section—and the only tract of actual business property now on the market.

Even now this property is the scene of busy building progress. The third largest building in the whole city is being erected.

Yet you can buy this business property today at prices within your reach. And the terms are very easy.

You have an opportunity similar to that of the Astors—and other families of wealth a few years ago.

Look into this NOW. It means much to your bank account of the future. Simply mail the coupon.

Burg Bros., Inc.

660 Market Street, San Francisco, Cal.
23rd and Macdonald Avenue, Richmond, Cal.

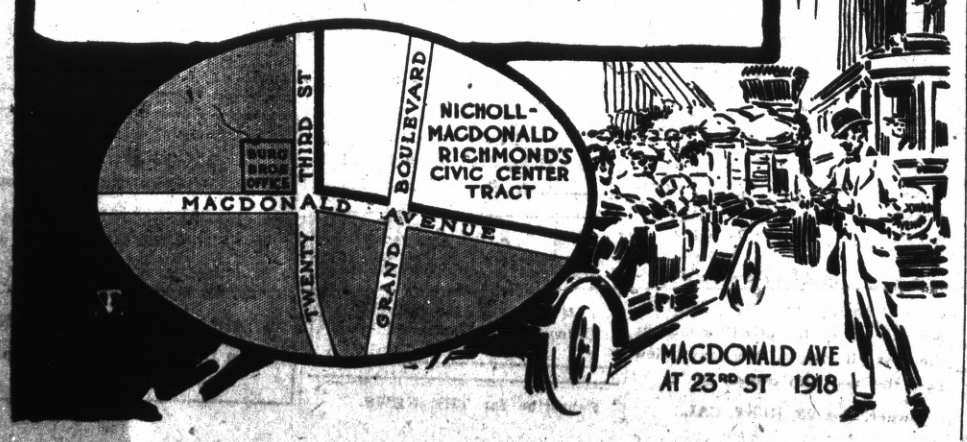

Announcement
..... OF .....
Grand Opening
..... OF .....
The Waldorf

Hairdressing and Manicuriug Parlors
1220 Macdonald Avenue
TODAY

Ladies of Richmond

We cordially invite you to call and inspect this new high class establishment. Our equipment is the most complete and the elegance of furnishings and fixtures is not surpassed in any place of its kind in the bay cities.

Courteous and competent attendants will wait on you.

We offer for your approval a choice line of the latest hair ornaments and the best articles in toilet requisites.

Miss K. E. Weimer

THIS IS OUR
Opening Day
Richmond Sample Shoe Parlor
324 MACDONALD AVE

HIGH GRADE SHOES FOR MEN & WOMEN

Values from $3.50 to $5.00
For $2.50 to $2.95

COME IN AND INVESTIGATE AT ONCE

COUNT THE.... **INDIANS** ON THE ROAD

$215 to $340
YOUR OWN TERMS

Make Travel Easy

Richmond Cycle Garage
A. BERTHELSEN, Mgr. 119 Macdonald Ave.
PHONE 497

IMPERIAL RESTAURANT
For Ladies and Gentlemen
Excellent Cuisine and First-Class Service at Popular Prices
Short Cakes a Specialty
"Special" Sunday French Dinner, with Wine, $1.00
M. Dabovich, Prop. Phone Richmond 870
MACDONALD AVE. at Fifth Street

Do It Now. Get Acquainted with
THE DRAPERY SHOP, 506 BARRETT AVE.
And the Best Prices in House Furnishings and Draperies, Upholstering, Etc.
UNION MADE
F. T. CHRISTOPHER, Prop.

ART PORTRAITURE
Pictures of baby in cunning poses are always a source of pleasure.
R. P. DAMMAND
1108 Macdonald Avenue

IN THE SOCIAL ..... WHIRL .....

LOCAL GIRL IS BRIDE.

Miss Athalia Reulein, well known local girl, became the bride of Reed Sueyres of Pinole at a ceremony performed Saturday night by Rev. Father O'Sullivan at Our Lady of Mercy Catholic Church. The bride is the daughter of a well known employe of the Standard Oil Company. She has resided in Richmond for several years. The groom is an electrician in the employ of the Hercules Powder Company.

POSTPONE GLEE CLUB MEETING.

The members of the L'Estudiantina Glee Club of the high school have postponed their meeting, which was to have taken place this evening until the evening of April 14, at which time the club will meet at the home of Miss Vera Wyatt at 600 Ripley avenue.

The club since its organization the first of the year has added several new members.

Miss Grace Johnson, a popular local belle, will become the bride of Fred Fraser, a San Pablo resident, at a ceremony to be performed in Our Lady of Mercy Catholic Church Sunday night. The couple will be attended by Mrs. Fred Dunning and Patrick Fraser, brother of the groom.

The bride to be is the daughter of P. F. Johnson, a local coal and grain dealer.

After the nuptial knot is tied by Father O'Sullivan, the newlyweds will leave on a honeymoon trip to Los Angeles.

COMMITTEE APPOINTED TO WORK WITH CHARITIES

The Women's West Side Improvement Club, at their regular meeting on Monday evening, listened to a very interesting discussion on the new probation law by Mrs. Virginia Geoghan. A committee to confer with and work in conjunction with the Richmond Club in regard to the care of destitute families in this vicinity was appointed. The women of the west side are very interested in this problem and will work hard for the betterment of their condition. The committee appointed follows: Mrs. M. L. Parks, Musetta Dunlap and Chas. E. Adams.

LOCAL YOUTHS TO LEAVE FOR NORTH

Raymond Johnson and wesley Stribley will leave for Oregon on next Monday, where they will hunt and fish for a couple of weeks, before going to work with the United States Geological Survey. Heber Epperson and Curtis Patterson, who will also go to work for the government in the Crater Lake country, will wait in Richmond until called, which will probably be April 15. Plans are under way for a farewell reception, which will be given the popular lads, who leave on Monday next.

CHARMING MISS IS A LOCAL VISITOR

Miss Roma Tharp of Woodland is visiting with her friend, Miss Mary Bently, who resides in the Trull Apartments. Miss Tharp is an accomplished musician and will witness the "Windmills of Holland" to be presented by the local high school. She will reports its presentation to her high school in Woodland, which is considering presenting the popular operetta.

NEW BOOKS AT LIBRARY.

One hundred and sixty new books were added to the Richmond Public Library during the month of March. Many of the books are the latest in best fiction, others are scientific and historical research. The books were carefully selected by the librarian.

MOONEY TRIAL NOW IN THE COURTS

MARTINEZ, March 31.—Superior Judge J. E. Barber of Shasta county presided over the trial commencing this morning of Thomas J. Mooney, one of the three men who are charged with having explosives in their possession when arrested by the Richmond police while landing from the boat which it is alleged contained the incriminating cargo.

Mooney will be defended by Maxwell McNutt, former assistant district attorney of San Francisco and at one time a law partner of Supreme Justice Sloss, Henry B. Lister, an acknowledged constitutional authority, and Assemblyman Thomas Ormsby, former Assemblyman M. R. Jones of Martinez and J. J. Barrett, Assistant District Attorney A. S. D. Johnston of Richmond.

The prosecution will be urged by the Pacific Gas & Electric Co. of San Francisco. In this case the company has retained the two last named to prosecute the defendant on the ground that he and his comrades were involved in outrages upon the company's property during the time of the strike.

It is probable that several days will be consumed in securing a jury, for while the regular venire has been summoned a number have furnished excuses for exemption for duty and others are ineligible.

SECRETARY OF THE SENATE.

Hon. Walter Parrish, secretary of the Senate in the last two Progressive Legislatures, is a guest at the Imperial Hotel. Parrish is now engaged in extensive financial enterprises at Oakland with some of the leading financiers on this side of the bay.

FRATERNAL ORGANIZATIONS

ROYAL NEIGHBORS—Maple Camp No. 4027, Royal Neighbors of America. Meets every Friday afternoon at 2 o'clock at Bank Hall. Visitors cordially welcome. Ella Bowman, Oracle, Louise Wymer, Recorder, 643 S. Fifteenth street.

WOMEN OF WOODCRAFT — Log Cabin Circle No. 5408 meets every second and fourth Tuesday of each month in Bank hall, corner Eighth and Macdonald avenue. Mrs. Anna B. Richards, Guardian Neighbor; Elfreeda Scott, Clerk.

MODERN WOODMEN — El Cerrito Camp No. 11622, Modern Woodmen of America, meets every Tuesday evening at Bank hall, Eighth and Macdonald. F. E. Tiller, Consul; C. B. Evans, Clerk.

REBEKAHS — Richmond Rebekah Lodge, No. 206, meets first and third Thursdays in each month at A. O. U. W. Bank hall, Sixth and Macdonald. Amy F. Thrall, N. G.; Mrs. Margaret Shea, Secretary.

PYTHIAN SISTERS — Richmond Temple No. 86 meets every Monday evening at Pythian Castle on Fifth street, near Macdonald. Amy Carpenter, M. E. C.; Alta Cook, M. of R. and C.

INDEPENDENT ORDER OF FORESTERS—Richmond Court, No. 4940. Meets first and third Fridays of the month at Sequoia Hall. L. B. Hutchins, Chief Ranger. Miss Helen Fussell, Financial Secretary, 400 Macdonald avenue.

KNIGHTS OF PYTHIAS — Richmond Lodge No. 13 meets every Friday evening at Pythian Castle. Visiting brothers are cordially invited to attend the meeting. O. F. Lilly, C. C.; A. S. Lilly, K. of R. & S.

PYTHIAN SISTERS—Contra Costa Temple, No. 113, meets every Saturday evening at Pythian Castle on Fifth street, near Macdonald. Bessie Gregory, M. E. C.; Jessie Persy, M. of R. and C.

ODD FELLOWS—Eclipse Lodge No. 403, I. O. O. F., meets every Monday evening at 8 o'clock, at Bank hall, corner Eighth and Macdonald avenue. F. W. Heckman, Noble Grand; E. G. Alexander, Secretary.

CEMENT WORKERS' LOCAL NO. 138, A. B. of C. W., meets every Wednesday evening at 7:30 o'clock at the Labor Temple, Fourth, near Macdonald. O. N. Smith, president. C. A. Twogood, secretary.

HERMANN SONS—Richmond Lodge No. 37 meets at Bank hall, corner Eighth and Macdonald, every first and third Wednesday nights at 8 o'clock. E. Forwick Secretary.

CIRCLE LADIES OF G. A. R.—Meet second and fourth Tuesday afternoons at 2 o'clock in Bank Hall. President, Mrs. Mary B. Moyle; secretary, Mrs. Nettie Murry.

THE MESSAGE OF THE EAGLE MEANS MUCH TO THOSE SPENDING THEIR MONEY IN RICHMOND. . . . . .

If you have shopping to do Wait!! Saturday, April 4

BRIGHT STARS.

London consumes 90 tons of salt a day.

* * *

Arkansas has two mountains each 2800 feet in height.

* * *

Great Britain this year consumed 100,000,000 gallons of gasoline.

* * *

In the British Museum there is to be seen the first envelope ever made.

* * *

Panama in 1912 shipped $138,000 worth of cocoanuts to the United States.

* * *

Motion picture films are cleansed of dust by a current of air in a machine patented by a Chicago man.

LOOKING FOR TROUBLE

Anybody having trouble with the eyes can find relief at Suite 1, Pillow Bldg., Seventh and Macdonald ave., the local office of Dr. J. H. Schroder, the German Optometrist and Optician of San Francisco. Office hours from 9 to 12 a. m. every Monday, Wednesday and Friday, and by appointment.

Richmond, Cal., March 25, 1914.

Dr. J. H. Schroeder—Dear Sir: I take this means of thanking you for the wonderful benefit I received through your electrical treatment for my eyes. I am more than pleased with my glasses, as they have proven perfectly satisfactory in every respect. I do not have the awful severe headaches any more and the pain in my head is a thing of the past. I can honestly recommend you to anyone who needs glasses as one who knows his business, and that never neglects his patients in the least. You many refer anyone to me.

Wishing you abundant success, I remain, respectfully yours,

MRS. J. H. HAYES,
317 Macdonald ave.

Of course you read the Classified ads in the News.

Dr. R. C. Blake makes a specialty of all eye, ear, nose and throat troubles. Glasses accurately fitted. Offices in Pillow building. 707 Macdonald ave., at Seventh. 3-14-tf

Painting
—AND—
Paper Hanging

I am now ready to figure with contractors or with property owners on any kind of a painting or paperhanging job. None is too large and the smallest job will receive careful attention. The best work at fair prices.

Visit my store and see the hundred designs of new Wall Paper. Paint retailed.

A. BRUNNER
1810 MACDONALD AVENUE
PHONE 8321

ANNOUCEMENT

In accordance with the request of my friends I hereby announce my candidacy for the office of

Coroner

of Contra Costa County at the Primary Election, Aug. 25, 1914.
General Election November 3, 1914.

James G. Clark

Richmond Dental Parlors
OPEN FOR BUSINESS
Polytechnic College Building
Open Monday, Wednesday and Friday evenings

Popular Bakery and Coffee Parlor
Quality Bakery
417 MACDONALD AVENUE
Between Fourth and Fifth

W. J. LANE
NOTARY PUBLIC
Real Estate, Insurance, Legal Instruments executed. Secy. Richmond Real Estate Assn.
321 SEVENTH ST. Phone 242

THE COZY
W. E. Henry, Prop. Agt. Harbor Creamery Co., 148 Washington ave., Point Richmond.
Ice Cream, Candies, Confectionery Wholesale and Retail.
Phone 65.

For Sale
SECOND HAND
FORD
SPECIAL BARGAIN
Mt. Diablo Garage
1121 Macdonald Ave.

$250 REWARD FOR A BUYER.
Owner of three adjoining lots in desirable location will allow EARLY purchaser $250. Must sell account sickness. Over $500 paid in on lots. Inquire Frank W. Smith, attorney for owner. Telephone 427. 3-31-2t

SPORTS

TRACK SUITS $1.00
BASEBALL SUITS ..... $1.00 AND UP
FISHING TACKLE
BASEBALL SHOES $2.50
RUNNING SHOES $3.50
TENNIS BALLS AND RACKETS
SKATES ..... $1.25 PER PAIR AND UP
ASK FOR CATALOG

Square Deal Hdw. Co.
315 Macdonald Avenue Phone 286

Three Meat Markets

With
One Quality and One Price
To All

THE BEST ALWAYS

RICHMOND MARKET, Phone 23. 510 Macdonald
CENTRAL MARKET, Phone 446 1122 Macdonald
UNION MARKET, Phone 88., Macdonald at 22nd

O. R. LUDEWIG, Prop.

J. G. CLARK & CO.
Funeral Director and Embalmer
Calls Answered Day of Night. Elegantly Fitted Chapel; Auto Service; Lady Assistant for Women and Children.
Telephone day or night 598 265 4th St.
J. G. Clark, Pres. C. B. Evans, secretary, phone Rich. 312

Phone Richmond 580
Richmond Furniture Hospital
CONRAD LORENZ, Prop. CARPENTER and CABINET MAKER
Estimates furnished for all classes of work.
Window and Door Screens a Specialty
109 MACDONALD AVENUE, Bet. First and Second Streets

GUARANTEED
PURE SILK FLOSS MATTRESSES $12.50
AMERICAN FLOSS MATTRESSES 8.50
EXTENSION DINING TABLE 8.50
J. L. Barnaman Co.
Nineteenth Street, Near Macdonald Avenue. PHONE 969

The St. Elmo
Clean Rooms and Apartments for Workingmen.
320 SIXTH ST., Opp Postoffice.
Phone 78. John Lestelle, Prop.

DON'T FORGET THE
"RITCHEY"
Cigar, still on the market.
E. HEIDORN, Mfr.
320 Macdonald Avenue
"Quality Speaks for Itself"

Rooms Papered
$3 and Up. Good, Honest
Painting
Done at Fair Prices.
L. DE GREGORIO
Phone 599 J. 539 Ninth St.

Subscribe for THE NEWS.

ROUTINE MATTERS TAKE UP TIME OF COUNCIL

Many routine matters were disposed of by the City Council at the meeting held Monday night, at which all the members of the council were present with the exception of Willis.

WANTS TO CONDUCT RINK.

Kirby Floyd, the real estate man, asked the City Council for a permit to erect and conduct a portable roller skating rink on the west side of Eighth street, between Macdonald and Bissell avenues.

The request was referred to the building committee of the council for one week. Floyd proposes, if he secures the permit, to establish a high class open air amusement place.

TO HAVE NEW SIDEWALKS.

Permission was given to Harry L. Ells and his associates, owners of El Cerrito terrace, to lay cement sidewalks about the terrace and also on Cutting boulevard, Twenty-third street and Potrero avenue. The work will be according to the specifications of the city engineer's office.

The company is now spending a large sum in improving the terrace and making it a high class residential property.

PROTESTS AGAINST BITULITHIC PAVEMENTS.

Maps, charts and two letters of protest were filed with the City Council last evening by Leander Smith against the paving with bitulithic of Downer, Nadeau, Dumont and Alvarado streets in the northeastern section of the city. The protests were referred to the street committee.

Smith claims that the signers to the paving petition number only about one-tenth of the property owners and that the bitulithic paving is too expensive for that section of the city. A property owner of that part of town stated that it was impossible to secure more signatures because the lot owners are scattered all over the country.

PLANNING COMMITTEE TENDERS THANKS.

A communication was also read from the Oakland City Planning exhibit thanking the council for the part taken by this municipality in the recent planning show held in Oakland. The letter also expressed thanks for a check for the sum of $300, being Richmond's donation to the exhibit.

ENGINEER RECOMMENDS.

City Engineer Chapman recommended to the council last evening that R. A. Woods be appointed as sewer inspector on the Fred Meyers contract and that T. A. Moore be appointed inspector on the sewer contract on Main, Soito and Castro streets. The contract is held by William Heafey. Engineer Chapman also recommended to the board that E. F. Lippert be employed on the force of the city engineering department at $100 per month. The matter was referred to the street committee for a report.

NAME COMMISSIONERS.

W. S. McRacken, V. A. Fenner and J. Q. Black were named by the council commissioners for the extension of Scenic avenue to a point south of the municipal tunnel. They will enter upon their duties immediately as it is the desire of the board to rush the matter through.

LIQUOR APPLICATIONS.

M. B. Lent presented a petition asking for a transfer of a liquor license held by Henry Van Curren for the United States saloon on Standard avenue. Thomas Smith asked that the license formerly held by James Day for the Mug Saloon near the Standard Oil refinery be changed to the Pullman Hotel at Pullman. Both applications will take their usual course. The license at the Pullman Hotel recently lapsed on account of being closed by the sheriff under a writ of execution issued out of the Superior Court.

TO PAVE ONE BLOCK.

April 13 was set as the date for opening bids for the paving of one block on Ninth street, south of Chanslor avenue.

OPENING OF BIDS GOES OVER.

So that grade on Cutting boulevard from the Southern Pacific crossing may be lowered the setting of the date for the opening of bids for the paving of Cutting boulevard with bitulithic pavement went over one week.

SETTLE PHONE COMPLAINT.

Councilman Picton filed a report to the effect that there is no justice in the complaint of a few phone users in the annexed district over phone connections with the Richmond exchange. It is said that the Stege residents may connect with either the Berkeley or Richmond exchanges.

LET SIDEWALK CONTRACT.

F. B. Smith, bidding 12 cents a square foot, was awarded the contract to lay a cement sidewalk in front of Janice Park, Washington and Nicholl avenues. A. M. Coleman bid 12½ cents per square foot.

RECOMMEND LIGHT.

The light committee recommended that an arc light be placed at the corner of Eighth and Virginia as many older cities of the same size. streets in accordance with a petition heretofore filed with the board, signed by property owners residing in the neighborhood.

In the matter of the petition for an arc light on Bay avenue, between Felton avenue and the Santa Fe railroad, the light committee asked for another week's time in which to investigate the wishes of the residents of that neighborhood.

WORK ORDERED.

Resolution ordering work on Ninth street, from Chanslor to Santa Fe avenues was adopted by the council as read.

Resolution adopting plans and specifications for the improvement of Cutting boulevard, from Pullman avenue to the city limits, was referred back to the city engineer and city attorney.

EXTENSION GRANTED.

The application of J. J. Davis for an extension of sixty days on his contract for the improvement of Thirteenth street, from Chanslor avenue to the Santa Fe railroad, was granted.

WANT STREET LIGHT.

A communication was received from the residents of the neighborhood of Fifteenth and Ohio streets, asking that a street light be installed in that vicinity. The matter was referred to the light committee.

ASK CITY DADS TO ATTEND.

A communication was received from the San Francisco City Planning exhibit inviting the members of the council to attend the exhibit at the metropolis in a body. The communication was placed on file. It is probable that several members of the council, headed by the mayor, will take in the exhibit, which is a replica of the Oakland exhibit recently held.

$250 REWARD FOR A BUYER.

Owner of three adjoining lots in desirable location will allow EARLY purchaser $250. Must sell account sickness. Over $500 paid in on lots. Inquire Frank W. Smith, attorney for owner. Telephone 427.

3-31-2t

Easter cards, folders and Easter postals at Ferguson's Drug Store, 724 Macdonald avenue. 3-18-tf

TO THE PEOPLE OF CONTRA COSTA COUNTY.

I hereby announce myself a candidate for Superior Judge of Contra Costa County.

Primary Election August 25, 1914.
General Election November 3, 1914.

Under the recent law all county officials are elected on a non-partisan basis. If elected I will stand for an absolutely fair and impartial trial of all cases with the least delay possible.

C. A. CLARK.

ASSESSOR'S OFFICE.

1914.

Notice to Taxpayers.

All persons, firms, companies, corporations and associations are required to deliver at the Assessor's office, Martinez, immediately, a statement under oath of all the property, both real and personal, owned or claimed by him, her or them, or in their possession, or held in trust for others, at 12 o'clock meridian, on

First Monday of March, 1914,

in accordance with the new constitution. Refusal or neglect to make such sworn statement of all property owned or held in trust will subject the person so refusing or neglecting to make such sworn statement to the full penalty of the law.

All property owners should see that their property is correctly described on the assessment roll.

Immediate attention is necessary, as work on the roll has already been commenced. Proper blanks may be had at the Assessor's office or of his deputies.

All statements must be in the Assessor's office on or before the 1st day of May, 1914.

The STATE POLL TAX of Two Dollars and ROAD POLL TAX of Two Dollars each are now due and payable at this office, or to a Deputy Assessor.

STATE POLL TAX and ROAD POLL TAX are due and payable on demand.

G. O. MEESE,
County Assessor.
3-19-6-1

A GOOD PHOTOGRAPH OF BABY TODAY IS A TREASURE FOR FUTURE YEARS. OUR PHOTOGRAPHS ARE GOOD.

De Luxe Studio
The Photographer in Your Town
NEW ADDRESS, NEVIN AVE. AND ELEVENTH ST.
Phone Connection.

The Craven Hospital
10th & Clinton RICHMOND Phone 854
Patients Received Under Care of their Own Physician
Apply MISS JEANIE CRAVEN, Supt.

PROFESSIONAL CARDS

Plans Blue Printing
J. C. CAMPBELL
Home Designer
317 Macdonald ave. Richmond, Cal.

CLARK AUTO AMBULANCE
Service Day and Night.
Phone 598.
265 FOURTH STREET.

Phone Richmond 691
J. B. OGBORN
Architectural Designing and Supervision
822 Macdonald avenue Richmond

Union Shop
FRANK GRECO
Boots and Shoes Repaired
First Class Work
260 Sixth St. Richmond

Phone Richmond 9471
ALEXANDER'S EXPRESS and TRANSFER
Household Goods and Piano Moving a Specialty
Phone Orders Received at Office 619 Macdonald

FRANK FARNOCCHIA
Real Estate and Insurance
City and Country Property Bought, and Exchanged
Richmond Harbor Lots a Specialty
305 16th St. RICHMOND

E. B. SMALLWOOD
Undertaker—Embalmer
Deputy Coroner
727 Macdonald Avenue—
119 Richmond Avenue
Phone 113

BERT CURRY
Undertaker Embalmer
Parlors 143 Washington Ave.
Day and Night Phone 429
Service Day or Night

Phones: Office 804 Res. 771 Notary Public
J. M. OPSAHL
Attorney-at-Law
Office 304 Pillow Bldg. Corner of 7th and Macdonald
RICHMOND, CAL.

DR. W. C. REID
Dentist
Room 10, Pillow Building, Seventh and Macdonald Avenue
Hours, 9-5. Evenings, 7-8. Sundays, 10-12. Phone 473.

T. M. MAROIS
Attorney-at-Law
710 Humboldt Savings Bank Bldg.
San Francisco, Cal.
Telephone Sutter 4111
Richmond by appointment.

C. W. JORGENSON
Watchmaker & Jeweler
Cleaning $1; Main Springs $1; Crystals 15c.
All Work Guaranteed
930 Macdonald Ave. Richmond

EXPRESSING AND FURNITURE MOVING. FEED AND FUEL.
RICHMOND SUPPLY CO.
A. S. Whiteside. Robt. Dornan.
139 RICHMOND AVE.
Office Phone 31. Res. Phone 624W.

318 14th St., near Macdonald ave.
E. E. GROW
Licensed Surveyor
Phone Richmond 244 W.
RICHMOND, California.

Phone Richmond 631
H. J. WILDGRUBE
Attorney-at-Law
301 Pillow Bldg., Cor. 7th and Macdonald Avenue
Richmond, Cal.

Telephone 754
S. C. ROGERS
Contractor
Terrazo
All Kinds Concrete Work and Cement Finishing; Sewering and Water Systems
491 Chanslor Ave. Richmond, Cal.

Phone 147
C. H. BROWN
Contracting Plasterer
Satisfactory Work Guaranteed on Every Job.
Estimates Promptly Made
239 Seventh St. Richmond, Cal.

Telephone 879
GEO. A. BUZZINI
Cement Contractor
Concrete Walks; Concrete Foundations.
454 Fifth Street
Near Barrett Ave. Richmond, Cal.

Phone 434 Notary Public
C. A. CLARK
Attorney-at-Law
Corner Richmond and Washington Avenues
Richmond, Cal.

Phone Richmond 588
J N LONG
Plastering Contractor
Estimates Furnished
Residence 331 Twentieth Street
RICHMOND, CAL.

Phone 484
O J. DAHL
Richmond's Pioneer Contractor and Builder
Plans and Estimates Furnished
126 Ohio St. Richmond, Cal.

Office Phone 931 Res. Phone 923
See
P. B. MacQUIDDY
For Real Estate and Insurance, Loans and Appraisements
Richmond, Cal.
Office 803 Macdonald Ave., Room 11 Berry Bldg.; Residence Cor. Fern and Potrero Aves.

OLDS TRANSFER CO.
Inter-City License. Richmond, Cal.
Storage, Piano Moving and Baggage.
Heavy Teaming a Specialty.
Office Marshall & Mayfield, 1014 Macdonald ave.; phone 536. Walter J. Phillips; R. W. Sweetland, Manager; Hubert E. Phillips. Phone Rich. 2751.

C. J. LAMBRECHT
Dealer in
FEED AND FUEL
Office Phone 678 J.
Yard Phone 204 W.

Union men, we are all doing it, sending our suits to Mayer's American Cleaning Co. to be cleaned, pressed or repaired. Phone 4521. 1116 Macdonald ave.

MAJESTIC THEATRE

Eleventh and Macdonald
C. D. Tillison, Prop.
Matinee Daily 2:30 to 4:30

Imp.—The Watchdog of the Deep.

Nestor—Teaching Dad a Lesson.

No nicer place in town to spend a pleasant hour. That's the way we feel about it.

House Always Warm, Bright and Cozy. Courteous treatment

Phone 765 Open all Night
THE GOLD MINE KITCHEN
Quick Service; Popular Prices
Good Food Well Cooked
517½ Macdonald Avenue
Frank Scarneo, Prop.

The Beverly
New Rooms for Rent
By Day, Week, or Month
New Furnishings, All Modern Conveniences.
334 11th St., near Macdonald.
R. L. Yarbrough, Prop.

Everything in the Liquor Line worth while

◆ ◆ ◆ ◆

This week only—FREE—large bottle of Port or Sherry wine with every purchase of a one-full quart bottle of OLD KIRK WHISKEY, $1.00.

RICHMOND LIQUOR STORE
12th and Macdonald
Free delivery service; phone 5061

RICHMOND FRENCH LAUNDRY
L. BERNES, Proprietor
110 Standard Ave.
Point Richmond, Cal.
Phone 345
Work called for and delivered to all parts of Richmond. Best work.
Satisfaction Guaranteed.

Bring Your Shoes to
EAGLE SHOE SHOP
225 Macdonald Ave.
North Side, bet. 2nd and 3rd.
First Class Repair Work
Best Materials Used
M. J. MARTZ "THE MAN WHO KNOWS HOW"

HORNBECK IS NOT ALLOWED TO PROTEST

When H. E. Hornbeck attempted last night to protest before the council against the widening of Tenth street south of Ohio he was advised that the time for all protests on the matter had passed. Whatever Hornbeck had to say, he was unable to present it to the council on this account.

Next Monday night the commissioners on the Tenth street widening will make their report, pursuant to the desire of the council. At that time Hornbeck and others may attempt to reiterate their protest.

THREE OUT FOR POSITION ON BOARD

That the race for a place on the Board of Education will be a hot one was evidenced yesterday when M. A. Hayes, a member of the firm of Hayes, Hopping && Burg, announced his candidacy. He was urged to run by a number of the residents of the east side, and he finally acceded to their requests. Hayes has been a resident of the city for a number of years.

Three candidates are now out for the job. Mrs. Virginia Geodhegar and H. A. Stiver made the announcement several days ago. A hot contest is expected at the polls in May.

TO GIVE WHIST PARTY LATE IN APRIL

The afternoon of April 23 has been selected as the date for the whist party of the Echoltzia Division, Brotherhood of Locomotive Engineers. The party will be given in Fraternal Hall. A number of elaborate prizes will be arranged for by the committee in charge, which is composed of Mrs. C. D. Whitcomb, Mrs. Alex Elsie, Mrs. Charles Kennedy and Mrs. J. B. McCabe.

ACCIDENT MAKES AN OPERATION MANDATORY

E. L. Von Dorsten, who was severely injured recently in an accident that occurred at the Santa Fe shops, was operated on Saturday night at the Roosevelt Hospital. The object of the operation was to remove a portion of the skull that was pressing on the brain. Von Dorsten is reported as resting easily, and his early recovery, without any ill effects, is expected.

PEANUT VENDERS NOT ALLOWED TO PLY WARES IN RICHMOND

Peanut and popcorn venders and Richmond will probably forever be strangers. The City Council Monday night took action decidedly unfavorable to the vending of any wares on the main streets of Richmond, or on private property fronting along the main streets in the limits of the fire district.

C. P. Hadley Monday night made application to the board for a permit allowing him to establish his peanut and popcorn wagon on a vacant lot on Macdonald avenue, between Fifth and Sixth strets.

Hadley's simple request invoked a heated debate, which was led by Councilmen Follett and Fernauld. Follett declared that the council had in the past never allowed peanut or popcorn vending on the streets, and that to give Hadley a license would be to show discrimination. Fernauld asserted he could see no reason why a respectable and legitimate business of that character should not be conducted, as long as Hadley did not propose to obstruct the streets, but wanted to peddle his wares in a vacant lot.

But Fernauld's argument could not convince Follett. When the proposition of allowing a permit was put to a vote it stood 4 to 4.

When Follett saw that his opposition to the petition of the aged man had made little headway, he pursued a different tack, which finally brought about the result desired.

First, he went on to say that in his extensive travels he had visited Los Angeles, and while there he saw a condition that he considered disgusting. He claimed that peanut venders actually blocked the way, and were so numerous that they were eyesores. Then he went on to state how Richmond might in time become infested with these honest peanut dealers.

Finally he moved that City Attorney Hall be instructed to draft an ordinance shutting peanut and popcorn venders off the main streets in the fire district. The change of motion, after his first had failed, but which practically meant Hadley's elimination, pulled the wool over the eyes of a couple of Follett's colleagues and they changed their vote.

It took the City Council of Richmond just forty minutes to decide to give the man who wanted to locate in this city no opportunity to locate here, and to pave the way for the now famous "peanut" ordinance.

PIONEER EDITOR BREATHES HIS LAST

David T. Loofborrow, father of Mrs. H. D. Carpenter, well known local matron, died at his home in Oakland Sunday. The decedent was one of the pioneer newspapermen of the state. He crossed the plains in 1852 and settled in Plumas county. He edited the first paper ever published in the mountainous county. The deceased was well known in newspaper circles all over the state.

NO CARDS ON SUNDAY.

Miss Francis Search desires the News to correct an item in "The Social Whirl" for Tuesday, in which she is credited with having given a party at her house the previous Sunday, at which cards were played. The party took place Saturday evening, not Sunday, and there was no card playing.

STOLEN JEWELS RECOVERED.

Jewelry valued at $1000, stolen from the home of an east side family a month ago by the relatives of the family has been recovered. The jewelry was found in a Sacramento pawn shop. The costly jewels had been disposed of for a few dollars. No warrant was issued and the names were withheld from the public.

OBJECT TO BARN NEAR THEIR HOMES

When is a barn not a barn, or when is a barn a garage? These are two questions that are causing no small agitation among a number of residents residing in the Tenth street district, between Bissell and Chanslor avenues.

Immediately a howl of protest went up from nearby residents, who objected to the establishment of a stable immediately adjacent to their homes. The opposition has become so strong that Ramage is racking his brains for the solution of how to erect a stable that is not a stable.

He may apply for a license to run a garage.

Claude E. Clark, well known local real estate man, who is state representative of the Houston Gold Dredging Company, left Sunday night for Oroville, where he is to assume charge of the offices of the mining company for the present week. Clark's associates in the company are some of the biggest mining men in the state.

Automobilists, have the carbon removed from your cylinders by oxygen at Kershner & Conn's Garage, 332 Seventh st. Price $3. 3-5-1m

ARRIVAL AND DEPARTURE OF LOCAL TRAINS

SOUTHERN PACIFIC COMPANY

EAST-BOUND FROM SAN FRANCISCO AND RICHMOND

Leave San Francisco.	— TO —	Leave Richmond.
12:20 a.m.	86—Martinez, Modesto, Fresno	1:13 a.m.
6:20 a.m.	36—Martinez, Tracy, Los Banos, Fresno	7.08 a.m.
7:00 a.m.	28—Sacramento, Roseville, Dunsmuir	7:48 a.m.
7:20 a.m.	22—Sacramento, Willows	8:08 a.m.
8:00 a.m.	42—Calistoga, Santa Rosa, San Ramon	8:45 a.m.
8:40 a.m.	84—Martinez, Modesto, Bakersfield	9:30 a.m.
9:40 a.m.	60—Concord*	10:31 a.m.
10:20 a.m.	20—Chicago (Stops for Ogden and East)	11:08 a.m.
10:40 a.m.	8—Martinez, Modesto, Los Angeles	11:30 a.m.
12:00 m.	30—Sacramento and Marysville	12:52 p.m.
1:00 p.m.	14—Portland, Willows (Stops on Flag)	1:50 p.m.
3:00 p.m.	18—Sacramento, Yuba City, Oroville	3:48 p.m.
3:20 p.m.	52—Martinez, Modesto, Fresno	4:12 p.m.
4:00 p.m.	2—Chicago (Stops for Cheyenne and East)	4:44 p.m.
4:40 p.m.	50—Byron Springs, Modesto, Fresno	5:27 p.m.
5:00 p.m	10—Chicago (Stops for Ogden and East)	5:52 p.m.
5:00 p.m.	48—Sacramento, Marysville, Chico‡	5:57 p.m.
6:40 p.m.	6—Chicago, Martinez, Stockton‡	7:32 p.m.
8:20 p.m.	16—Portland, Roseville, Chico‡	9:13 p.m.
5:40 p.m.	150—Martinez, San Ramon†	6:32 p.m.

WEST-BOUND FROM RICHMOND FOR SAN FRANCISCO

Leave Richmond.	— FROM —	Arrive San Francisco.
6:27 a.m.	13—Portland, Willows	7:30 a.m.
6:57 a.m.	87—Fresno, Modesto, Martinez‡	7:50 a.m.
7:08 a.m.	23—Tonopah, Sacramento, Suisun	8:10 a.m.
8:12 a.m.	41—Livermore, Vallejo	9:10 a.m.
9:16 a.m.	81—Tracy, Santa Rosa, Calistoga‡	10:10 a.m.
10:08 a.m.	17—Oroville, Yuba City, Sacramento	11:10 a.m.
10:41 a.m.	47—(Stops to let off from north of Davis)	11:30 a.m.
11:53 a.m.	49—Fresno, Modesto, Martinez	12:50 p.m.
12:33 p.m.	3—Chicago, Stockton, Martinez	1:30 p.m.
3:31 p.m.	29—Red Bluff, Willows, Sacramento	4:30 p.m.
3:37 p.m.	83—Bakersfield, Modesto, Martinez	4:30 p.m.
5:12 p.m.	43—Santa Rosa, Calistoga, San Ramon*	6:10 p.m.
5:27 p.m.	57—Santa Rosa, Calistoga, San Ramon†	6:30 p.m.
5:27 p.m.	59—Concord, Martinez*	6:30 p.m.
5:42 p.m.	21—Sacramento	6:30 p.m.
7:15 p.m.	7—Los Angeles, Modesto, Martinez‡	8:10 p.m.
8:50 p.m.	27—Red Bluff, Chico, Sacramento	10:00 p.m.
9:50 p.m.	209—Colfax, Sacramento	10:40 p.m.
10:25 p.m.	85—Fresno, Los Banos, Martinez	11:20 p.m.

*Daily except Sunday. †Sunday only. ‡Flag.

No. 19 (due 7:50 a.m.) stops to let off passengers from east of Ogden, and No. 1 (due 9:08 a.m.) stops to let off passengers from east of Cheyenne.

Time table effective January 4, 1914. Time table subject to change without notice. H. A. STIVER, Agent.

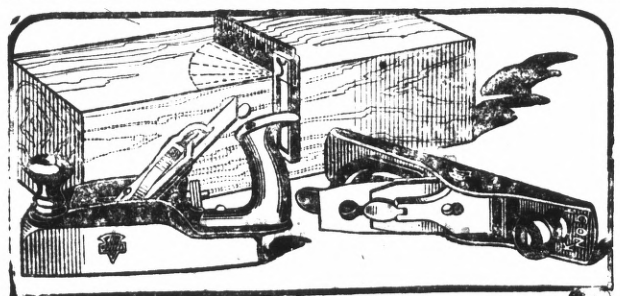

True Tools

You can't square up a block with a lop-sided plane—saw straight with a buckled saw or bore a clean hole with worn-out bit. To do a good job you must have good tools. That's the reason men who have used and studied tools a lifetime insist on having

KEEN KUTTER
QUALITY TOOLS

They show their excellence not only in actual use, but at *first glance*—the "hang," balance, finish and careful adjustment being apparent. Keen Kutter Tools include not only Carpenter Tools but a full line of Farm and Garden Tools—Forks, Hoes, Shovels, Garden-trowels, Grass-shears, Rakes, Manure-hooks Pruning-knives. To get the best tool of its kind simply ask for a Keen Kutter. For 40 years Keen Kutter Tools have been sold under this mark and motto:

"The Recollection of Quality Remains Long After the Price is Forgotten."
—E. C. SIMMONS. Trade Mark Reg. U. S. Pat. Office.

KEEN KUTTER

Otto Mueller
SIXTH AND MACDONALD

THE NEW THEATER
VIM
509 Macdonald Ave.

10c

FIRST CLASS PHOTOPLAYS WITH APPROPRIATE MUSIC. NO PICTURES THAT CAN OFFEND.

Continuous Shows
Sat., Sun. and Holidays
5c Children 5c——Adults 10c

POINT THEATRE
RICHMOND AVE. Richmond's Pouplar Play House

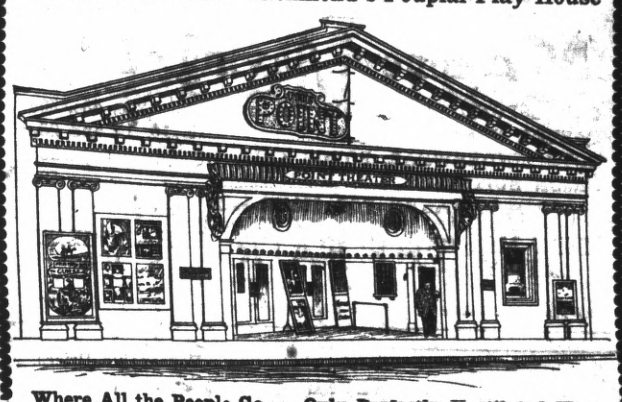

Where All the People Go. Only Perfectly Ventilated Theater in Richmond. Evning at 7 o'Clock.
PROGRAM CHANGED DAILY.

Today's Program

LUBIN—HIS EXCELLENCY.
KALEM—THE MEDICINE SHOW AT STONE GULCH.
EDISON—A TREACHEROUS RIVAL.
SELIG—THE HEART OF MAGGIE MALONE.

RICHMOND THEATRE
Turner & Dahnken Circuit
Richmond's Leading Playhouse.

THE CREAM OF MOTION PICTURES

Professional Tryouts Every Thursday.
Refined Vaudeville Show Every Sunday.

THE BEST MUSIC IN RICHMOND Appropriately Selected FOR EVERY SHOW

PROGRAM TODAY

PROGRAM FRIDAY, APRIL 3
"LOVE EVERLASTING," or "My Love Shall Never Die."
A Tragic and Sensational Drama, IN SIX PARTS.

NOW OPEN FOR BUSINESS. LADIES' AND GENTS'
Bellegarde Co. French Laundry
FINISH, ROUGH, DRY AND WET WASH.
STRICTLY UNION
264-66 FOURTH STREET. Phone Richmond 833

Independent Market
DEATSCH & LANCASTER

Wholesale and Retail Dealers in High Quality Government Inspected Meats. Butter, Eggs and Poultry.

718 MACDONALD AVENUE. PHONE 609
Res. Phone 715 W.

GARDEN TOOLS
JUST ARRIVED
A full stock of staple sizes of SCREEN DOORS AND WINDOW SCREENS; POULTRY NETTING, ALL SIZES.
MARSHALL & MAYFIELD
1014-1016 Macdonald Avenue Phone 526

French American Baking Co.
NEW MANAGEMENT. OTTO LEYHR.
FULL LINE OF UP-TO-DATE PASTRY. LET US CATER TO YOUR WANTS.
1223 Macdonald Avenue. PHONE 396

MY NAME IS "RIGHT-POSTURE," my aim is to guide you thru Boyhood and into Manhood—A'glow with health and vigor.

In my back I have hidden a little reminder and when you would crook your spine and stoop your shoulders—it will say—"Stop!—stand erect, old boy—the way nature intended you."

Those who have made me—have done their work well—you may trust me as to thread and to button—wear me long—I will be faithful to the last stitch.

Winfree
The Clothier
106 Macdonald Ave.

The Money Saving Store

CORRESPONDENCE CARDS, per box 25c, 48c, 50c
EASTER NOVELTIES ..... 5, 10, 15 and 25c
BOYS' UNDERWEAR, POROS KNIT, per garment 25c
UNION SUITS 50c
ORDERS TAKEN FOR HAND-PAINTED CHINA.

MEET ME AT **THE FAIR** DEPARTMENT STORE
KELLY & OLNEY
327 Macdonald Ave. Phone Richmond 811 Richmond, Cal.

Quick Service. Reasonable Prices.
PHONE 1007
SUBWAY LUNCH COUNTER
J. R. FLOYD, Proprietor
The finest steaks and chops. Macdonald Ave. at Sixteenth.

Phone 721
Zeb Knott
Contract Painter
SIGN AND H INTING, PAPER HANGING AND TINTING.
319 Seventh street.
Wall paper of all designs.
Shingle stain, 40 cents per gallon and up.
Paint, all colors, $1.35 per gallon and up.
Agent for SHERWIN-WILLIAMS PAINT, "Covers the Earth"
My prices are lower than San Francisco and Oakland dealers charge for the same grades.

BANK OF RICHMOND
(Oldest Bank in Richmond)

UNITED STATES DEPOSITARY FOR POSTAL SAVINGS

The Officers and Directors of this institution keep in touch with every detail of the business. By so doing, they are enabled to handle the affairs of their patrons expeditiously.

OFFICERS

JOHN H. NICHOLL, President W. K. COLE, Vice-President
W. STAIRLEY, Cashier GEO. LEE, Assistant Cashier

DIRECTORS

John G. Regello, C. S. Downing, Harry Ells
Geo. Lee, John H. Nicholl, W. Stairley
W. K. Cole, E. M. Tilden, L. M. Mintzer

RICHMOND CREAMERY
COR EIGHTH AND BARRETT PHONE 505
Fresh Milk and Cream Delivered Twice Daily.
Finest Creamery Butter. Ranch Eggs.
Trial Solicited.

NOTICE UNION MEN
Union men, when purchasing look for Union Store card and demand clerk's monthly working cards.

UNION HOTEL
FIRST CLASS DINING ROOM SERVICE
Rooms with or without Board, or Board without Rooms.
At Ohio and Third sts.
JOHN OPMAN, Prop.

The LUCEY
M. LUCEY, Prop.
The Best Whiskey in Town
468 Macdonald Avenue

All the leading magazines at Ferguson's Drug Store, 724 Macdonald avenue.

All the leading magazines at Ferguson's Drug Store, 724 Macdonald avenue.

EVERY DAY TO BE CLEAN-UP DAY SAYS BLAKE

"Every day is cleanup day in Richmond."

This was the text of a telegram sent to a woman's improvement club of Redwood City yesterday.

Last Monday night the City Council received a communication from the secretary of the cleanup day brigade in Redwood City. The telegram asserted that Redwood City was planning a cleanup week. Hearing of the model conditions existing here, the women of the peninsula city decided that they could get useful information as to the mode of procedure from the Richmond City Council.

After Clerk Farris read the telegram to the council that body turned it over to Health Officer Blake to answer.

Blake asserted in the telegram that every day is cleanup day here, and declared that he believed that a steady system of keeping the city clean would mean more in the long run than a spasmodic week or day of cleaning up.

The telegram was concluded with several valuable suggestions that will doubtless be followed by the Redwood City women.

START BUILDING NEW ASPHALT PLANT

Construction work yesterday began on a $15,000 asphalt mixing plant that will be built near the old site of the Presto-Lite Company's plant near the Santa Fe yards on the west side. The California Road and Street Improvement Company is constructing the plant and will use it for the preparation of their asphalt to be used on the construction of Richmond avenue. The plant arrived from Turlock yesterday and will be housed in a large corrugated iron building, the foundation for which was laid yesterday. A spur track of 300 feet length has been laid by the Santa Fe Company on which the tank cars from the Standard Oil yards will be switched. A contract has been made with that company to supply them the best asphalt from the asphalt department of the local refinery.

The plant will start in three weeks and will run incessantly for six months, supplying the material for the two-mile avenue.

The contract for the work amounting to over $147,000 is the largest paving contract ever let in this county, and will extend from Railroad avenue around the Potrero hills for a distance of two miles toward Bull Dog Point. It will be one of the most beautiful marine drives in the state.

SACRAMENTANS TO VISIT IN RICHMOND

Fifty of the most prominent citizens of Sacramento will arrive in Richmond some day this week, to be the guests of the Richmond Industrial Commission. The mission of the visitors is to become acquainted with the business men of this city, and to thoroughly acquaint themselves with conditions in the most thriving manufacturing city in the West.

The visitors will invade Richmond either today or tomorrow. They will be shown all the interesting industrial plants and sites in this section.

OSBORN TO RUN FOR ASSEMBLY THIS FALL

Lester Osborn has announced himself as a candidate for assemblyman from the Eighteenth Assembly District. Osborne has resided in Contra Costa county for the past eleven years and has a wide acquaintanceship. For many years Osborne has been connected with the proofreading department of the state printing office.

Osborne is a Republican and will make his fight for the nomination on the Republican ticket.

RETURN FROM SANTA FE CONVENTION AT SAN DIEGO

Mr. and Mrs. W. B. Trull and daughter, Muriel, returned to Richmond yesterday after a visit of a week in San Diego. While in San Diego Trull was in attendance at the Pacific Coast convention of the Santa Fe Station Agents. L. W. Potter of Oakland and G. W. Lystrom of San Francisco were in the party that returned with the Trulls.

M'AFEE ACCUSED OF TAKING AUTOMOBILE

Louis C. McAfee, a local youth, and a comrade, who gave an alias, were arrested in Oakland early yesterday morning by Sergeant Ahern and Patrolman Robinson, when they were found in possession of an automobile belonging to Milton Mazor, 2307 Harrison street, which had been taken from in front of the Orpheum Theater. The two men are being held in detinue and will probably be charged with driving an automobile without permission of the owner.

Thieves stole an automobile last night belonging to Harry A. Mosher, cashier Central National Bank, 421 Staten avenue, from in front of the Orpheum Theater. The automobile was found in a badly delapidated condition yesterday morning on the road between Hayward and Niles.

FINDS MILK IN RICHMOND IS GOOD

Dairies, creameries, cafes, grills and restaurants in the city of Richmond, for the most part, are giving the public a good quality of milk, to judge from the milk report for March, submitted by Health Officer Charles R. Blake. Of the fifteen establishments mentioned in Dr. Blake's report there are only two places where the quality of milk is poor.

The two establishments mentioned where the milk served is poor, and is watered, are the Hotel Richmond and the Rodman Restaurant. The other thirteen places where the quality of milk served is declared to be good are the Harbor Creamery, Richmond Creamery, Brazil Dairy, Hotel D'Italia, St. Francis, Cozy Candy, Star Grill, Portola Cafe, Eagle Rest, Imperial Hotel, Dewey Cafe, Swiss Dairy and the Colonial Hotel.

BIG ELK'S SHOW ON BOARDS TONIGHT

All is in readiness now for the big Elks show tonight. "The Elk's Tooth" will be "pulled" for the first time in Richmond and it will prove a painless operation. In fact the comedians will inject laughing gas into the audience at the first curtain and from then on to the final curtain it will be one long roar of laughter and applause.

The stage rehearsal is to be held this afternoon with all the beautiful scenery and properties. McCracken's orchestra rehearsed the catchy music yesterday, so that nothing is left undone to make the show a great success. The Elks never make a failure of anything they undertake, the beautiful new building standing as a monument to that fact.

In producing "The Elk's Tooth" all previous records will go by the board and a sumptuous production of a high class musical comedy, with home people playing all the parts, will greet the big crowd tonight.

TO THE VOTERS OF THE FIRST SUPERVISOR DISTRICT, CONTRA COSTA, CAL.

I hereby announce myself a candidate for the office of Supervisor to represent the people of the above District on the Board of Supervisors of Contra Costa County.

Primary Election August 25, 1914.
General Election Nov. 3, 1914.

As under the existing law the election for County Offices is non-partisan, I propose to base my candidacy upon a determination to act as an official in a non-partisan manner and not to be swayed in my official conduct by political or other influences.

Very respectfully,
WM. F. HUBER.
Party affiliation: Republican.

MONEY TO LOAN

For building Homes on monthly repayment plan which reduces amount of interest as payments are made.

Richmond Savings Bank
SAVINGS
Located With
First National Bank

..... FRESH .....
STRAWBERRIES
EVERY DAY

Black Cherries
2 1-2 lb. Cans, 2 cans for 25c
As long as they last

J. F. STIEFVATER
"THE BIG STORE"
115 ichmond Avenue, Point Richmond
NEW PHONES, 41 AND 42

The Barrett Market
Barrett Avenue Near Twenty Third Street

New Management

Government Inspected Meats

Clean and up-to-date

CAREFUL ATTENTION TO ALL CUSTOMERS

T. D. MORGAN, Prop.
Telephone 63

Pioneer Model
Union Workingmen's Store
We carry a full line of mens and boys' clothing, shoes, gloves and all clothing required by the workman. Also take orders for union made to order suits of your own selection and the latest styles.
We solicit your patronage and guarantee a square deal.
T. FARLINGER, Prop. 122 Macdonald Avenue Richmond

OFFICE AND YARDS, OPP. S. P. DEPOT, RICHMOND, CAL.
Richmond Lumber Co.
Incorporated
ALL KINDS OF BUILDING AND MILL WORK
FRED C. NEWTON, Manager. Phone Richmond 401